

# OXFORD

DECORATIVE GRILLES

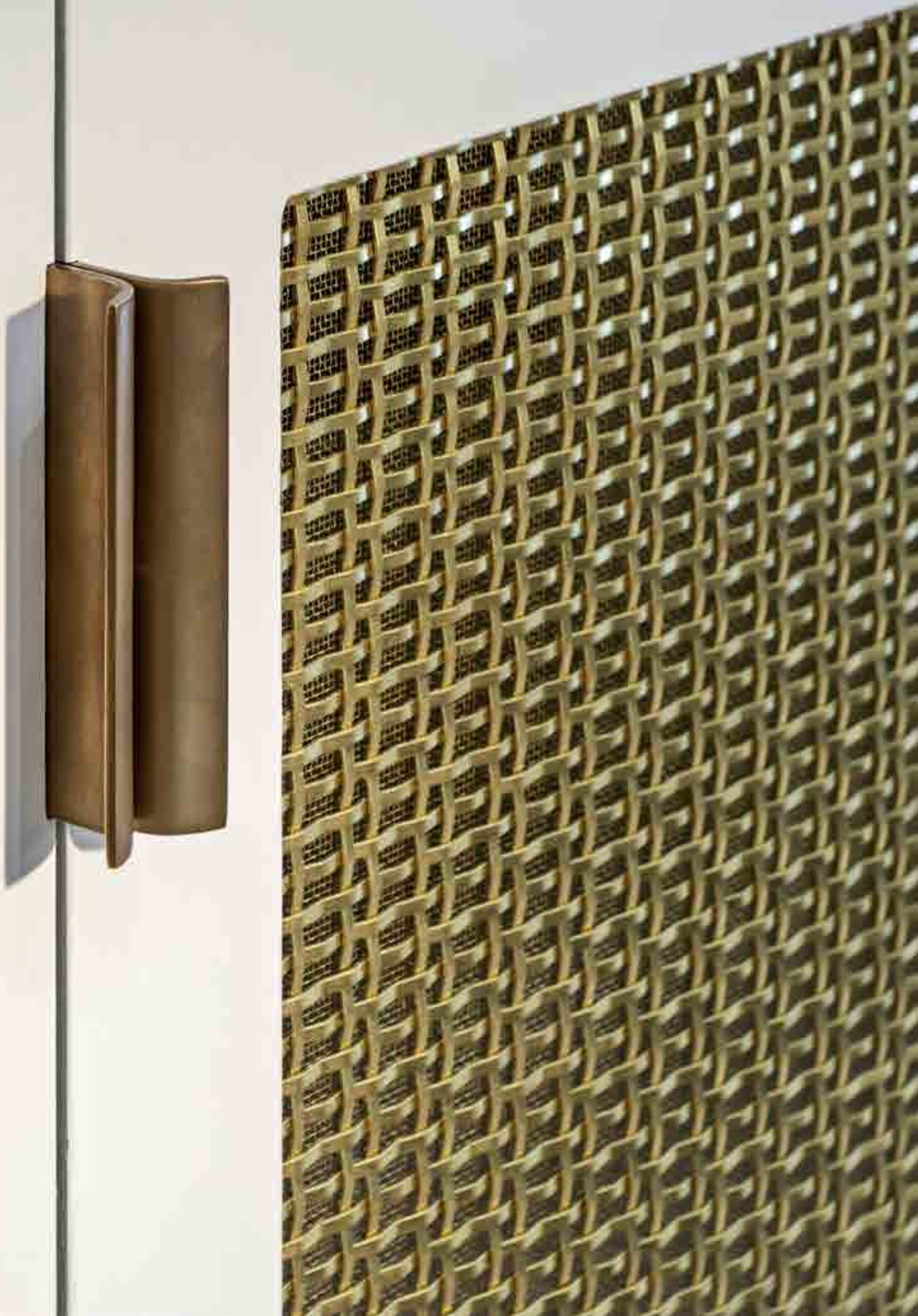





# OXFORD

DECORATIVE GRILLES

*Direct from the heart of the UK, Oxford  
Decorative Grilles are hand woven.  
Combining old-school crimping and  
trimming machinery, quality brass and the  
concentration and dexterity of each weaver,  
there is no comparison.*



*Designed to be inset into joinery or custom  
furniture designs, Oxford Grilles will elevate  
a space with effortless refinement.*

# OXFORD

DECORATIVE GRILLES

## FINISHES

*Oxford Decorative Grilles are available in plated and unplated brass finishes, or stainless steel. They are made to order and batch finished - please specify by room and to ensure a consistent finish in each room.\**

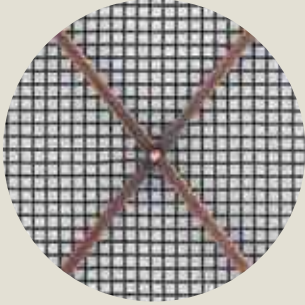
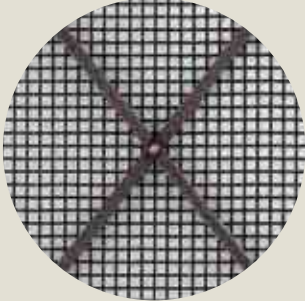
	FINISH (SUFFIX)	HAND ASSEMBLED	HAND WOVEN
	POLISHED NICKEL (PNP)	✓	✓
	SATIN NICKEL (SNP)	✓	✗ (USE STAINLESS STEEL)
	ANTIQUE COPPER LACQUERED (ACL)	✓	✓
	BRONZE (BZ)	✓	✓

\*Please note that backing mesh may not exactly match the grille finish for all finishes as the different types of brass materials respond differently to the finishing process.

	FINISH (SUFFIX)	HAND ASSEMBLED	HAND WOVEN
	STAINLESS STEEL (SS)	x	✓
	SATIN BRASS LACQUERED OR UNLACQUERED (SBL OR SBU)	✓	✓
	POLISHED BRASS LACQUERED OR UNLACQUERED (PBL OR PBU)	✓	✓
	ANTIQUE BRASS LACQUERED (ABL)	✓	✓
	BLACK NICKEL (BLN)	✓	✓





# OXFORD

DECORATIVE GRILLES

## INSPIRATION

*Discover our beautiful grilles in projects from  
kitchen cabinetry to bespoke joinery, library  
shelving to restaurant fitouts.*



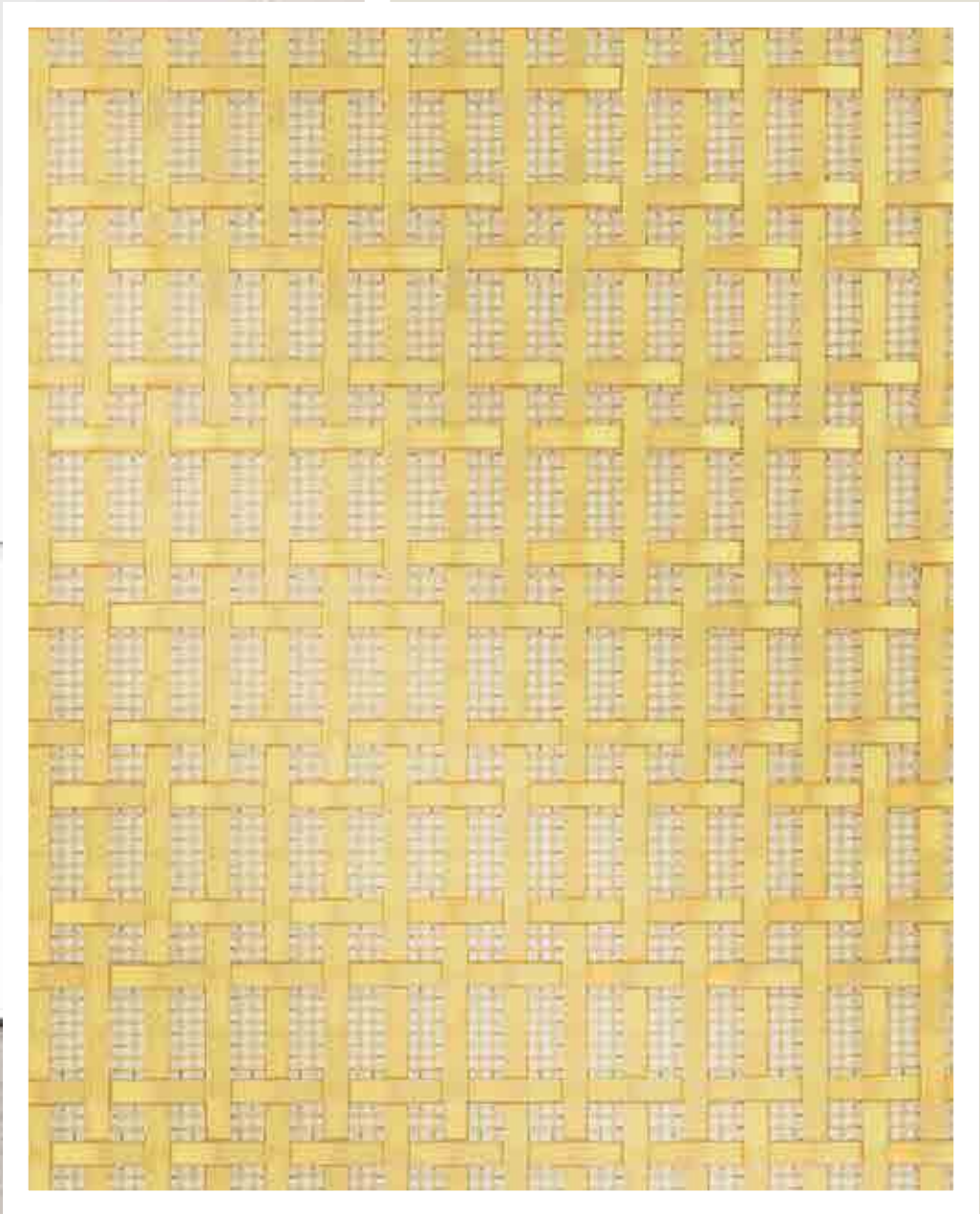

GRILLE - Hand woven rectangular, 3mm plain, 13mm gap,  
horizontal in Satin Brass (unlacquered)  
Order Code: G-REC-V-PL3-PBU  
Scale: 1:1 at A4

Credit: Bespoke Record Cabinet  
by Pedulla Studio

# OXFORD

DECORATIVE GRILLES

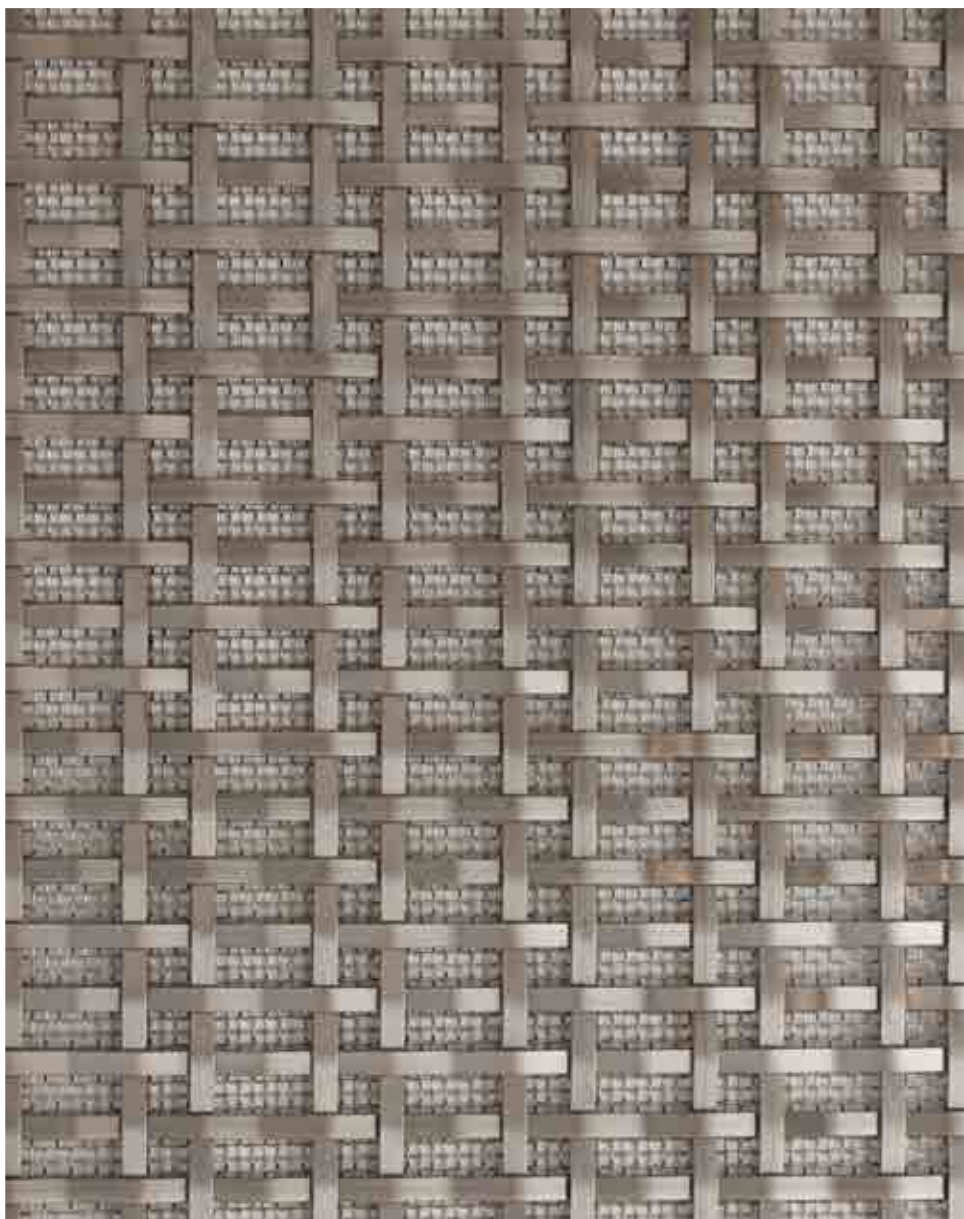

GRILLE - Hand woven rectangular, 3mm plain, 13mm gap,  
horizontal in Satin Brass (unlacquered) with fine mesh  
Order Code: G-REC-H-PL3-FM-SS  
Scale: 1:1 at A4

Project: Denfair Bar  
Photography: Patrick Redmond

CASE STUDY:  
DENFAIR BAR



# OXFORD

DECORATIVE GRILLES

## CASE STUDY: EPSOM BUNGALOW

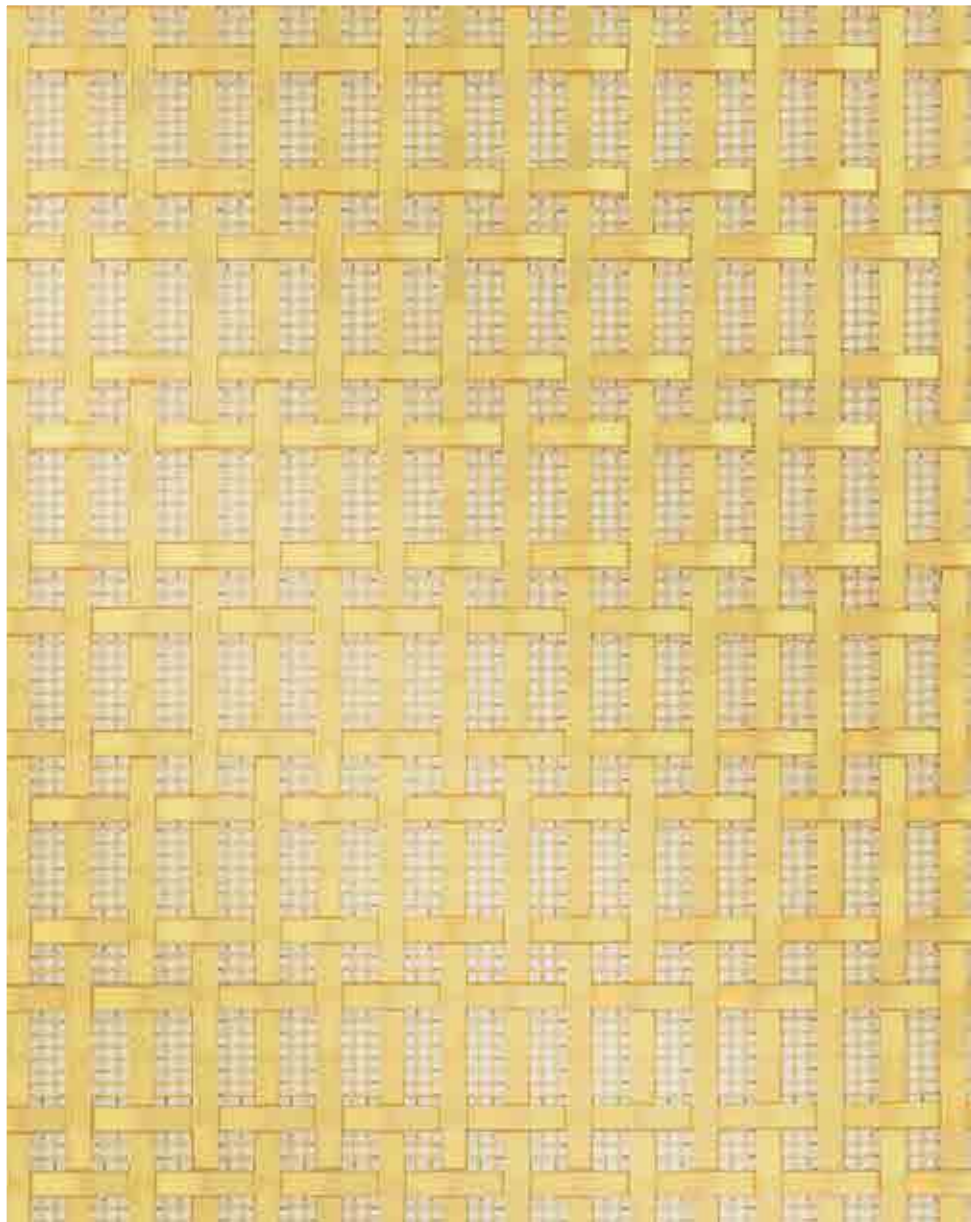

GRILLE - Hand woven rectangular, 3mm plain, 13mm gap,  
horizontal in Satin Brass (unlacquered)  
Order Code: G-REC-V-PL3-PBU  
Scale: 1:1 at A4



Project: Epsom Bungalow  
Cabinetry: Fyfe Kitchens  
Photography: Anna Rees



GRILLE - Hand woven rectangular, 3mm plain, 10mm gap, vertical in  
Polished brass (unlacq)  
Order Code: G-REC-V-PL3-NM-PBU





Project: Epsom Bungalow  
Cabinetry: Fyfe Kitchens  
Photography: Anna Rees



GRILLE - Hand woven rectangular, 3mm plain, 13mm gap,  
horizontal in Antique Brass (lacquered) with no backing mesh  
Order Code: G-REC-H-PL3-NM-ABL  
Scale: 1:1 at A4

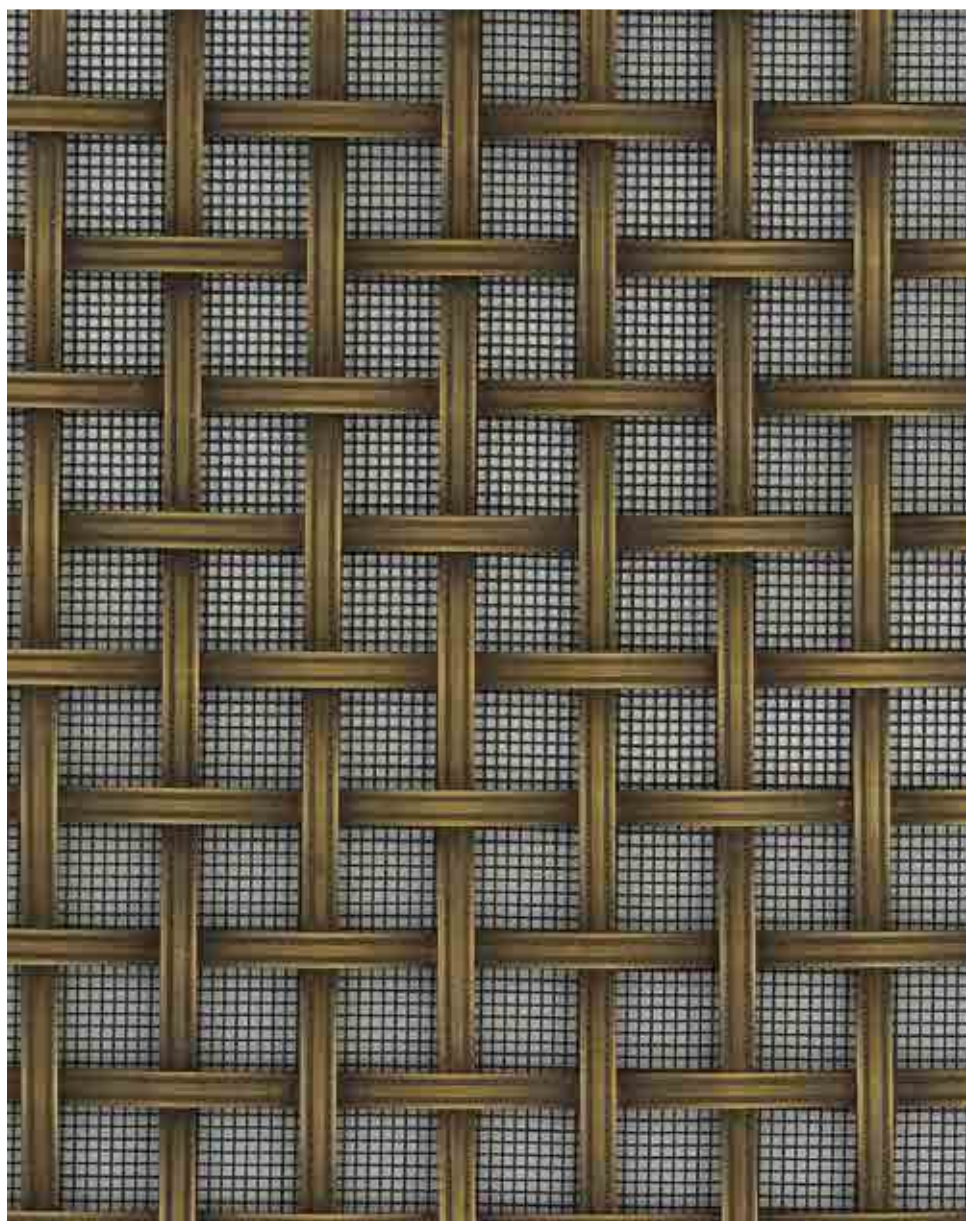

GRILLE - Hand woven square, 5mm reeded, 13mm gap in  
Antique Brass (lacquered) with fine mesh  
Order Code: G-SQ-RD5-13-FM-ABL  
Scale: 1:1 at A4

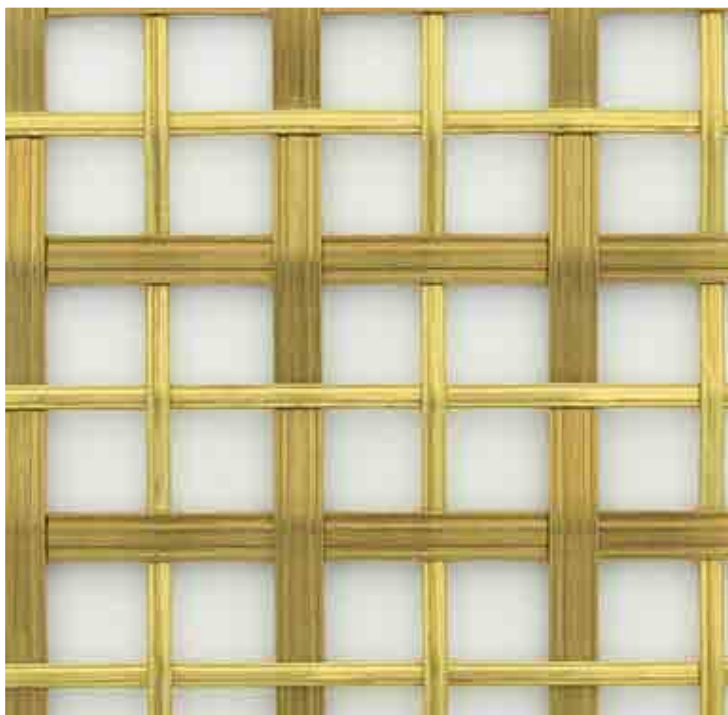

GRILLE - Hand woven tartan square reeded grille with no backing mesh in  
Polished Brass Lacquered  
Order Code: G-TA-SQ-RD-NM-PBU

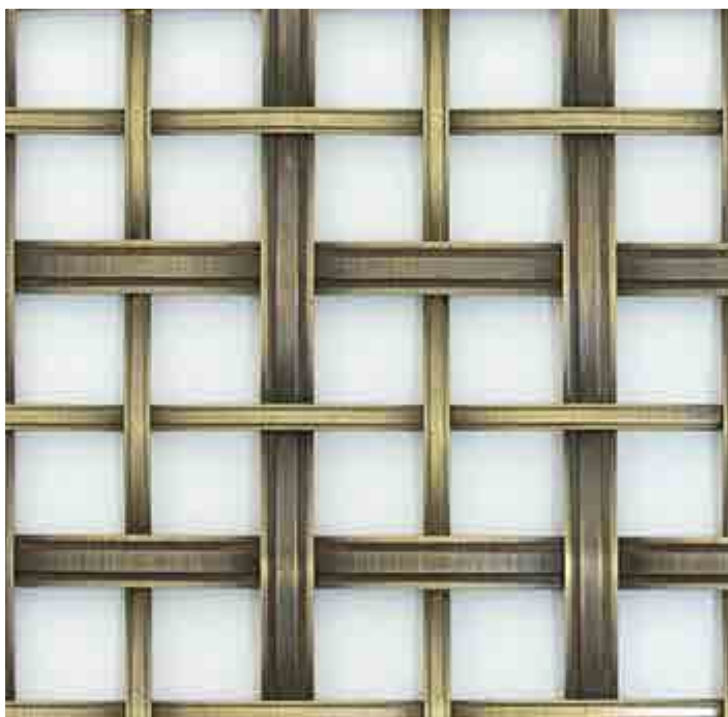

GRILLE - Hand woven tartan square reeded grille with no backing mesh in  
Antique Brass Lacquered  
Order Code: G-TA-SQ-RD-NM-ABL

Scale: 1:1 at A4

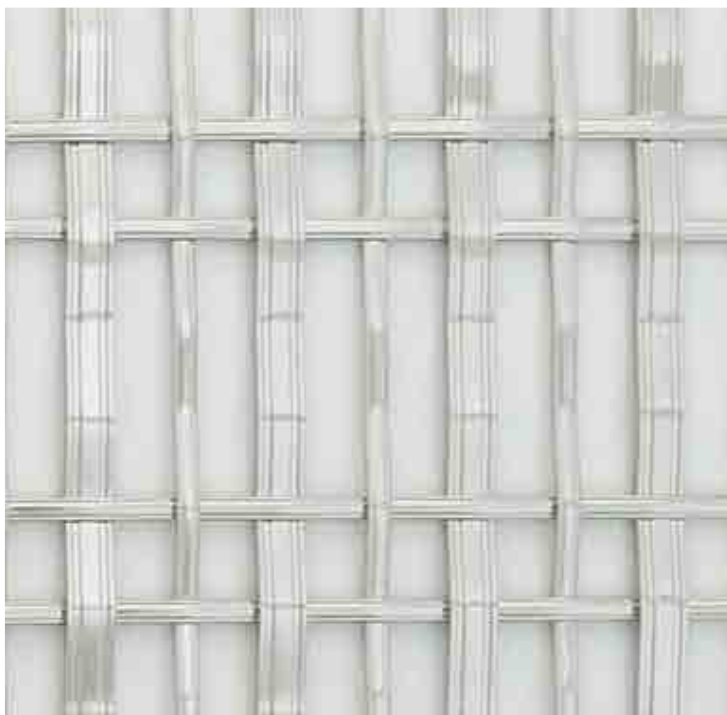

GRILLE - Hand woven tartan rectangular vertical reeded grille with no backing mesh in Polished Nickel  
Order Code: G-TA-REC-V-RD-NM-PNP

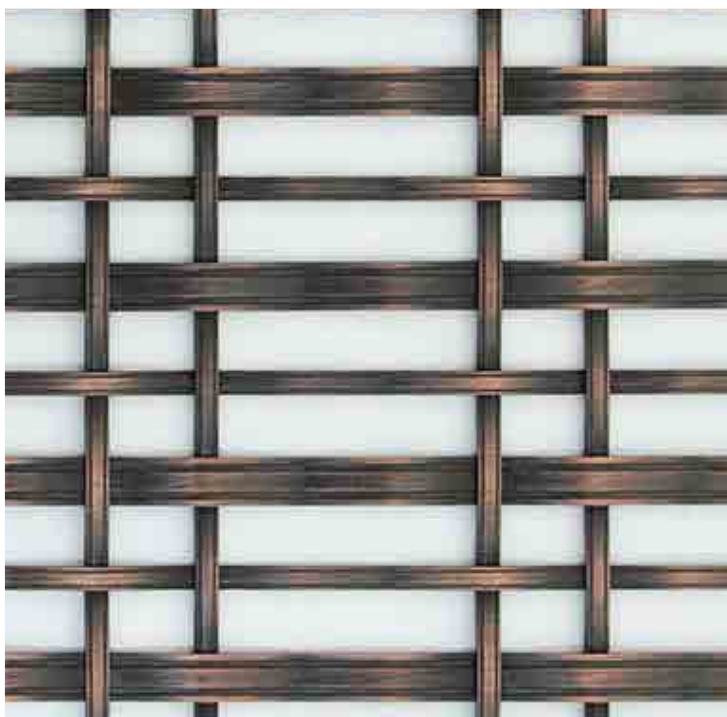

GRILLE - Hand woven tartan rectangular horizontal reeded grille with no backing mesh in Antique Copper Lacquered  
Order Code: G-TA-REC-H-RD-NM-ACU

Scale: 1:1 at A4

# OXFORD

DECORATIVE GRILLES



GRILLE - 55mm Diamond with pins  
and 1.5mm aperture and no backing mesh  
in Polished Nickel finish  
Order Code: G-D55-PIN-NM PNP

**CASE STUDY:  
LA CORNUE SHOWROOM**



GRILLE - 55mm Diamond with pins  
and 1.5mm aperture fine mesh  
and Polished Nickel finish  
Order Code: G-D55-PIN-FM PNP  
Scale: 1:1 at A4

Design: Thomas Hamel  
Project: La Cornue - Andi-Co  
Photography: Jody Darcy

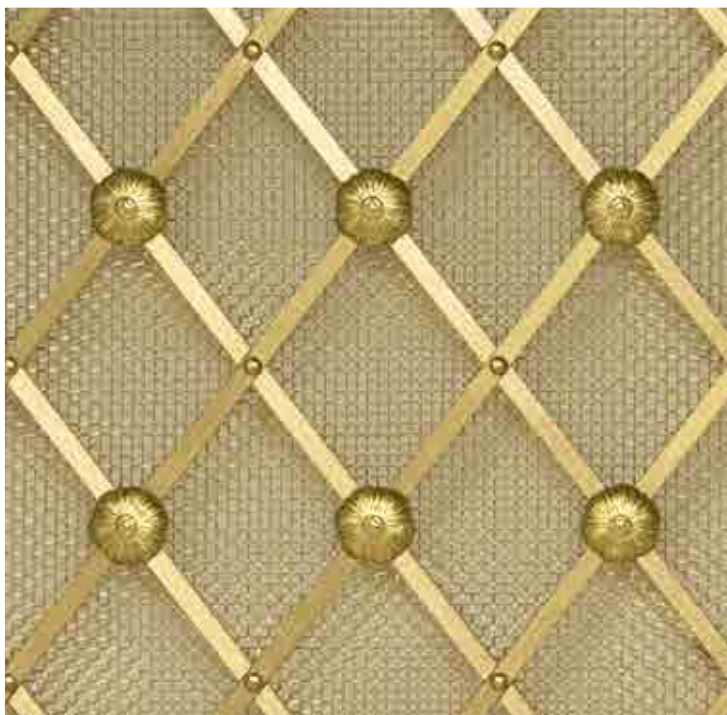

GRILLE - Hand assembled 25mm diamond grille in Satin Brass (lacquered) with alt floral rosettes with 1.5mm aperture fine mesh  
Order Code: G-D25-ALT-FLR-FM-SBL

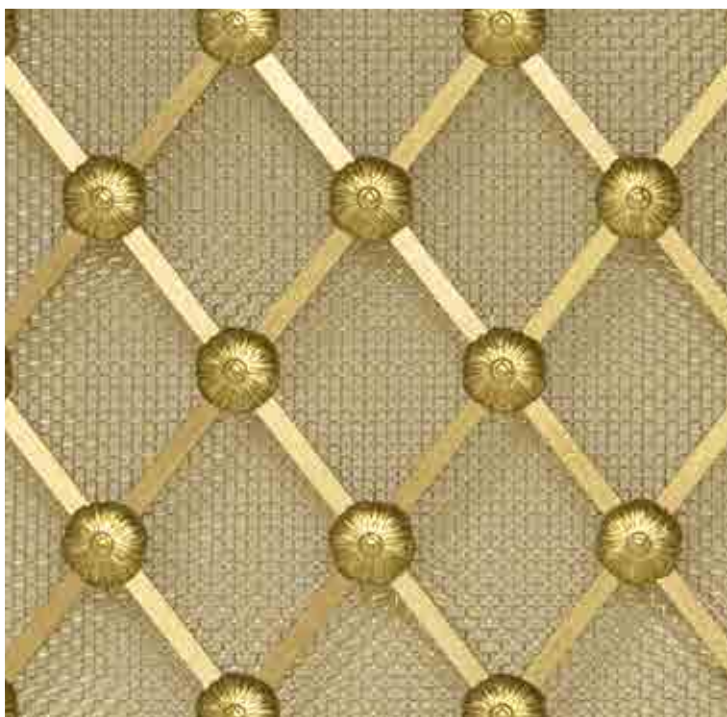

GRILLE - Hand assembled 25mm diamond grille in Satin Brass (lacquered) with all floral rosettes with 1.5mm aperture fine mesh  
Order Code: G-D25-ALL-FLR-FM-SBL

Scale: 1:1 at A4

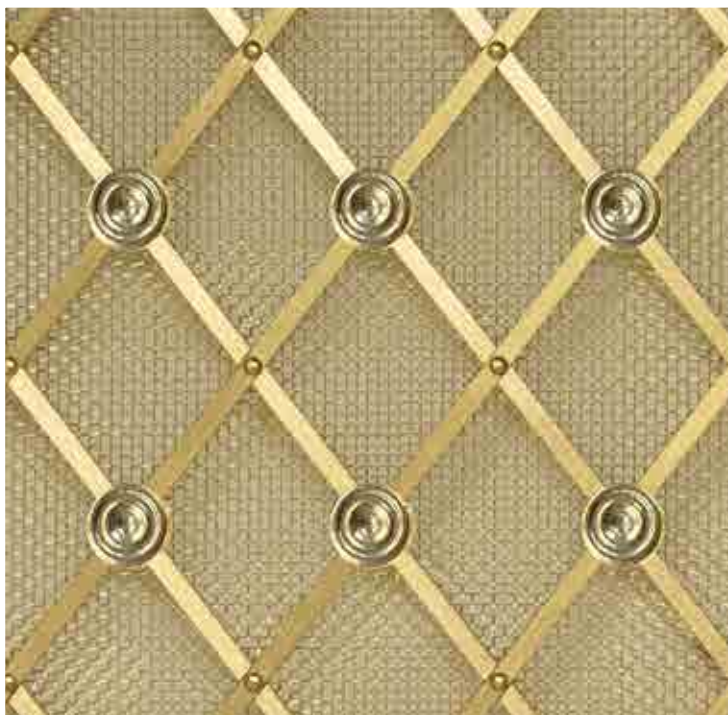

GRILLE - Hand assembled 25mm diamond grille in Satin Brass (lacquered) with alt plain rosettes with 1.5mm aperture fine mesh  
Order Code: G-D25-ALT-PLN-FM-SBL

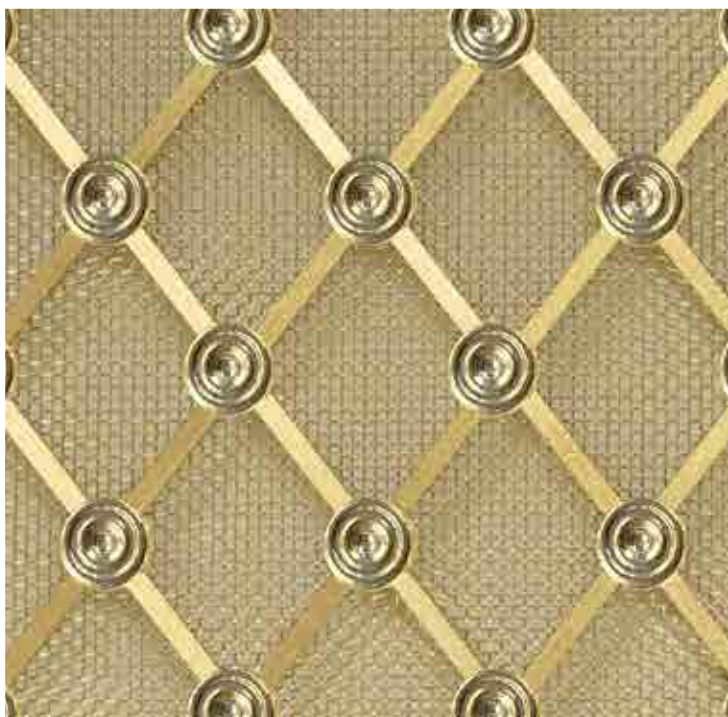

GRILLE - Hand assembled 25mm diamond grille in Satin Brass (lacquered) with all plain rosettes with 1.5mm aperture fine mesh  
Order Code: G-D25-ALL-PLN-FM-SBL

Scale: 1:1 at A4

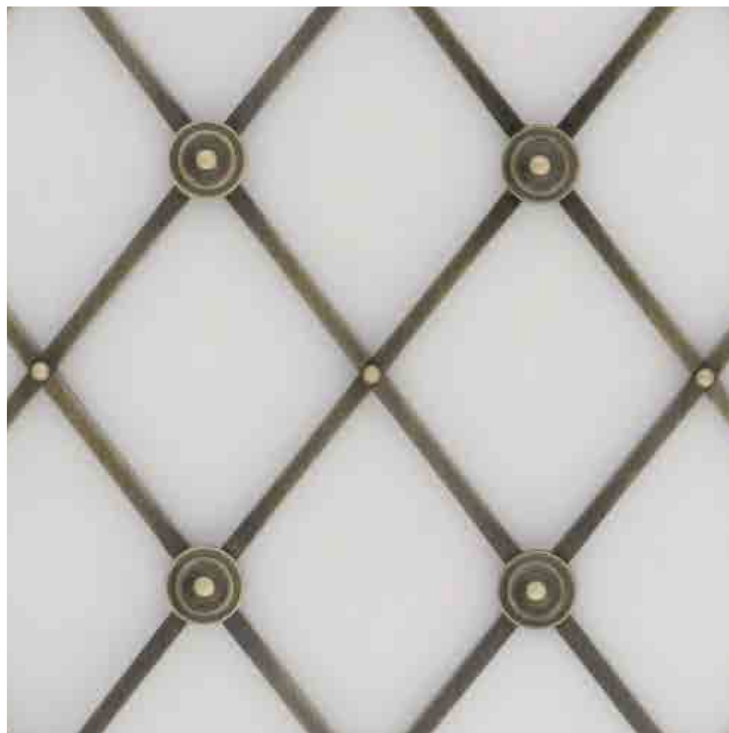

GRILLE - Hand assembled 41mm diamond grille with  
alternate plain rosettes in Antique Brass (lacquered) finish with no backing mesh  
Order Code: G-D41-ALT-PLN-NM-ABL

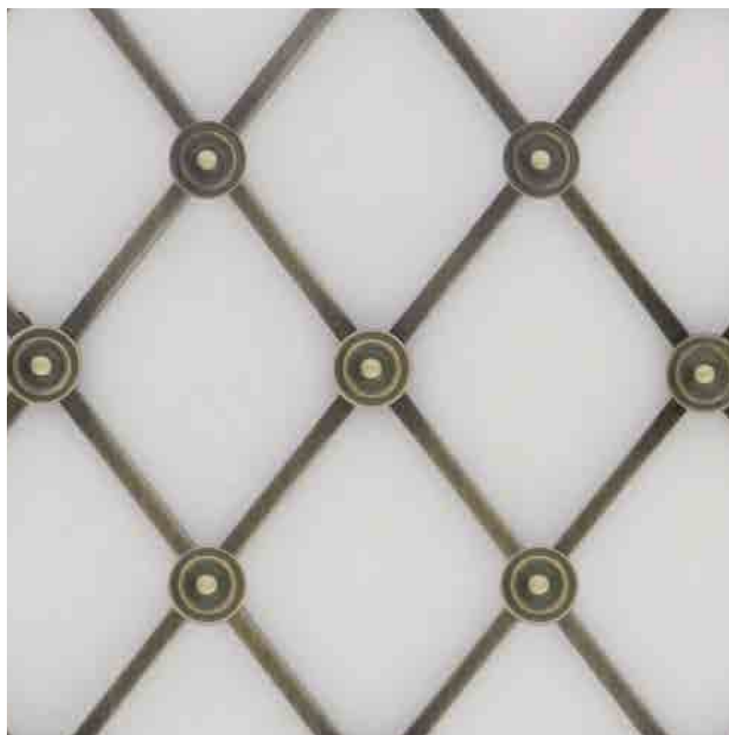

GRILLE - Hand assembled 41mm diamond grille with  
all plain rosettes in Antique Brass (lacquered) finish with no backing mesh  
Order Code: G-D41-ALL-PLN-NM-ABL  
Scale: 1:1 at A4

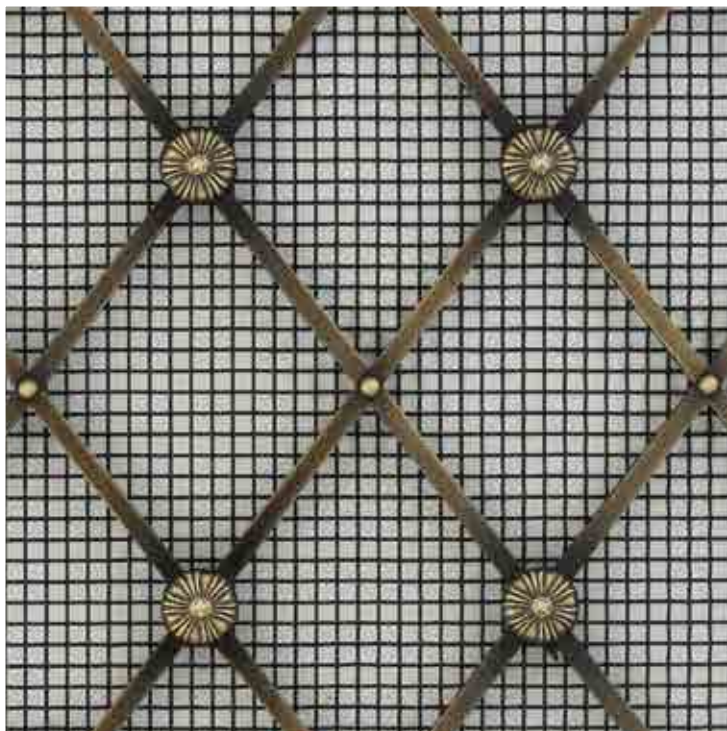

GRILLE - 41mm Diamond, alternate rosettes in  
Antique Brass (lacquered) with open mesh  
Order Code: G-D41-ALT-FLR-OM-ABL

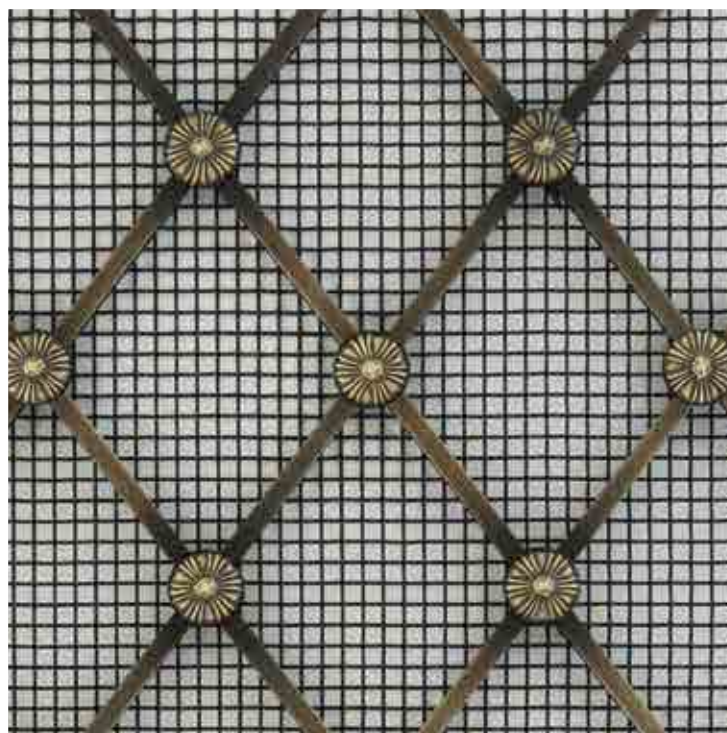

GRILLE - 41mm Diamond, alternate rosettes in  
Antique Brass (lacquered) with open mesh  
Order Code: G-D41-ALL-FLR-OM-ABL  
Scale: 1:1 at A4

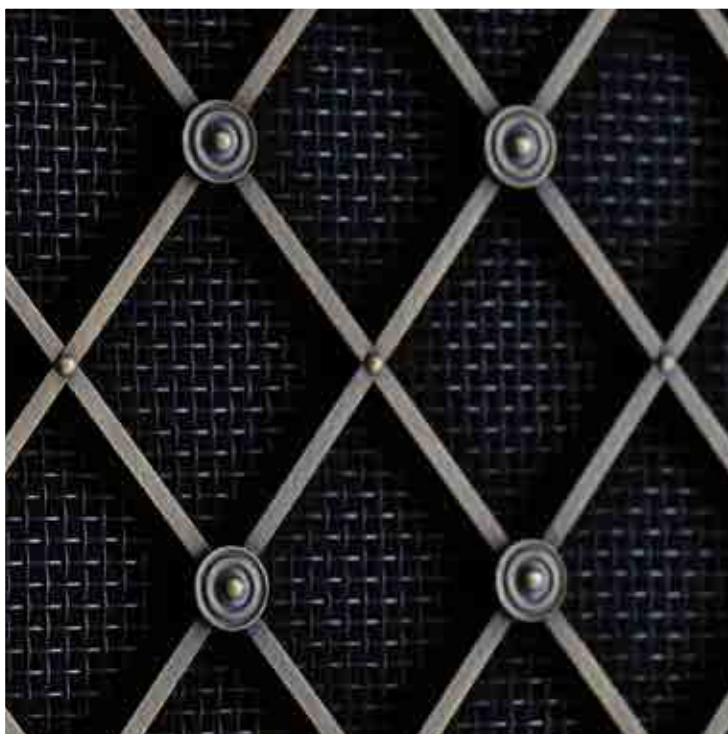

GRILLE - Hand assembled 41mm diamond grille with  
alternate plain rosettes in Antique Brass (lacquered) finish with 3mm open mesh  
Order Code: G-D41-ALT-PLN-OM-ABL



GRILLE - Hand assembled 41mm diamond grille with  
all plain rosettes in Antique Brass (lacquered) finish with 3mm open mesh  
Order Code: G-D41-ALL-PLN-OM-ABL  
Scale: 1:1 at A4



GRILLE - Hand assembled 41mm diamond grille with  
alternate plain rosettes in Polished Nickel finish with fine mesh  
Order Code: G-D41-ALT-PLN-FM-PNP

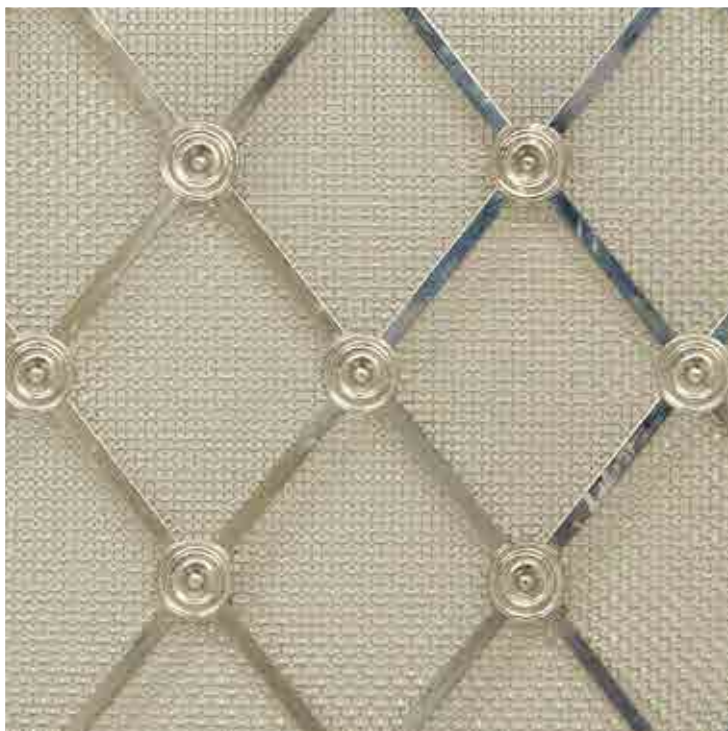

GRILLE - Hand assembled 41mm diamond grille with  
all plain rosettes in Polished Nickel finish with 1.5mm aperture fine mesh  
Order Code: G-D41-ALL-PLN-FM-PNP  
Scale: 1:1 at A4



GRILLE - 55mm Diamond, pin heads in  
Polished Nickel with 3mm aperture open mesh  
Order Code: G-D55-PIN-OM-PNP



GRILLE - 55mm Diamond, pin heads in  
Polished Nickel with 1.5mm aperture fine mesh  
Order Code: G-D55-PIN-FM-PNP  
Scale: 1:1 at A4

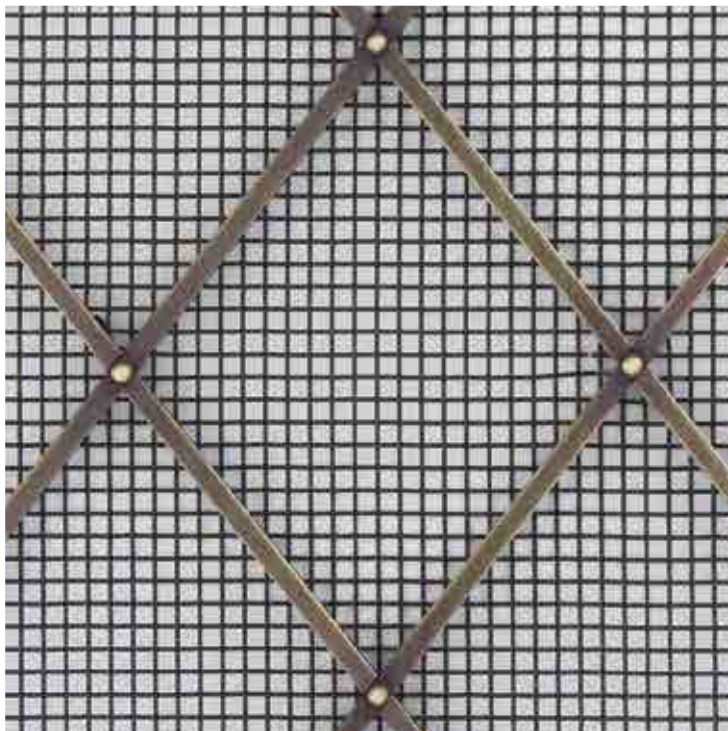

GRILLE - 55mm Diamond, pin heads in  
Antique Brass (lacquered) with 3mm aperture open mesh  
Order Code: G-D55-PIN-OM-ABL

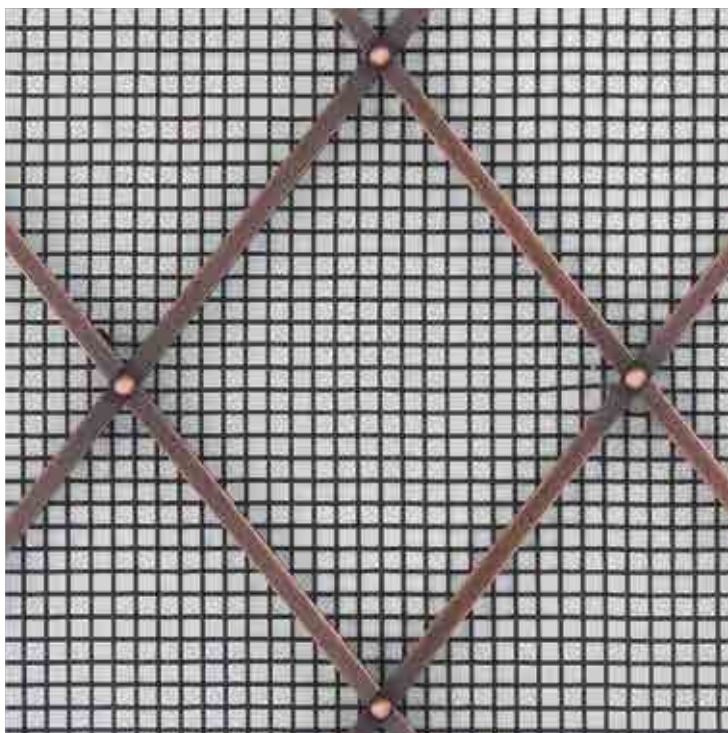

GRILLE - 55mm Diamond, pin heads in  
Antique Copper (lacquered) with 3mm aperture open mesh  
Order Code: G-D55-PIN-OM-ACL  
Scale: 1:1 at A4

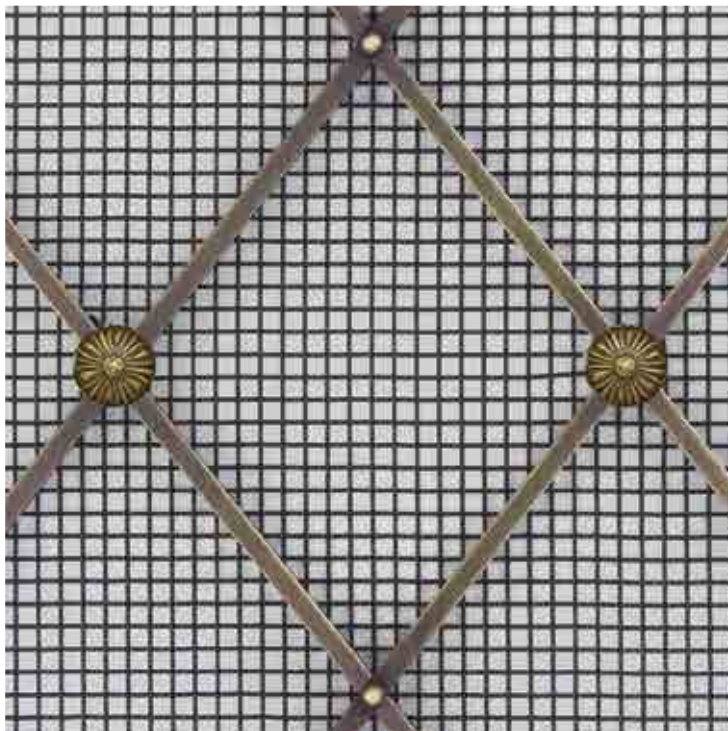

GRILLE - 55mm Diamond, alt. floral rosettes in  
Antique Brass (lacquered) with 3mm aperture open mesh  
Order Code: G-D55-ALT-FLR-OM-ABL

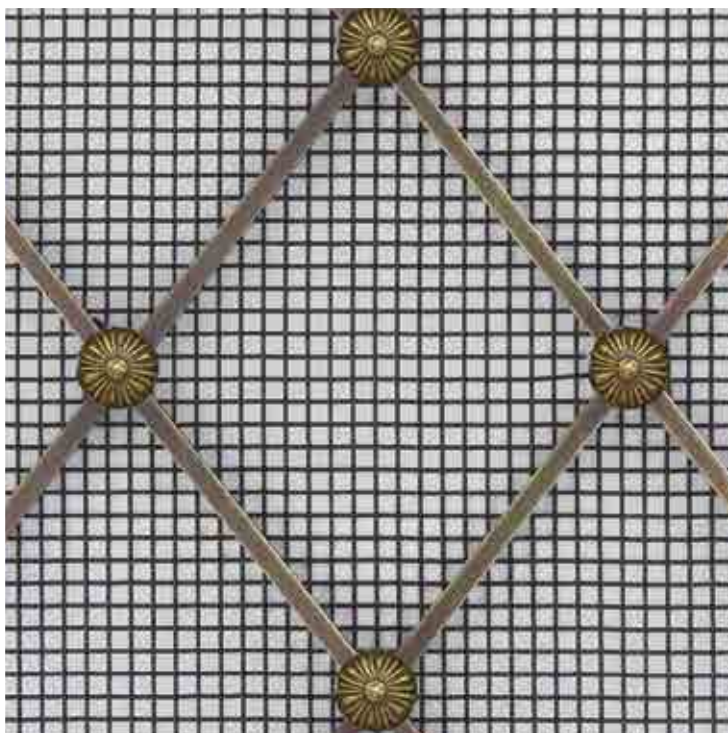

GRILLE - 55mm Diamond, all floral rosettes in  
Antique Brass (lacquered) with 3mm aperture open mesh  
Order Code: G-D55-ALL-FLR-OM-ABL  
Scale: 1:1 at A4

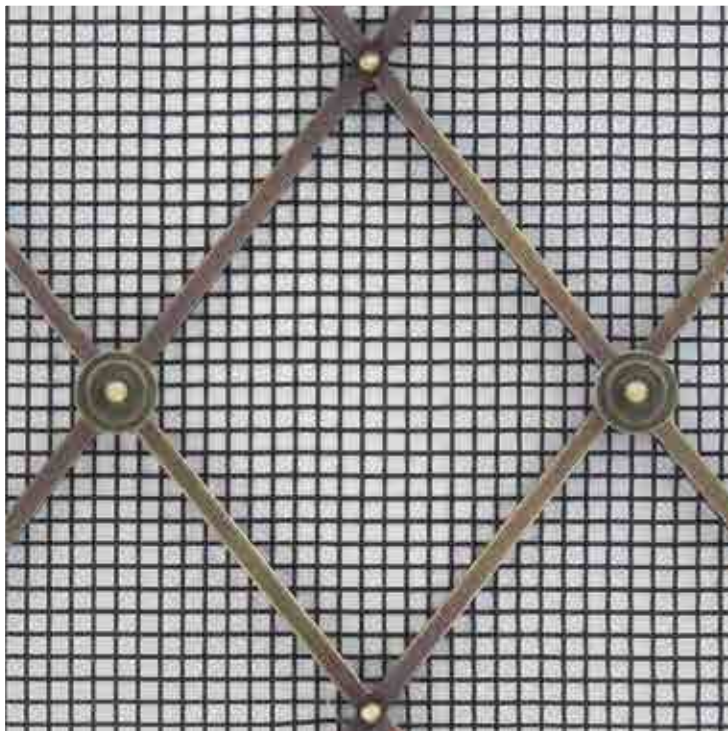

GRILLE - 55mm Diamond, alt. plain rosettes in  
Antique Brass (lacquered) with 3mm aperture open mesh  
Order Code: G-D55-ALT-PLN-OM-ABL

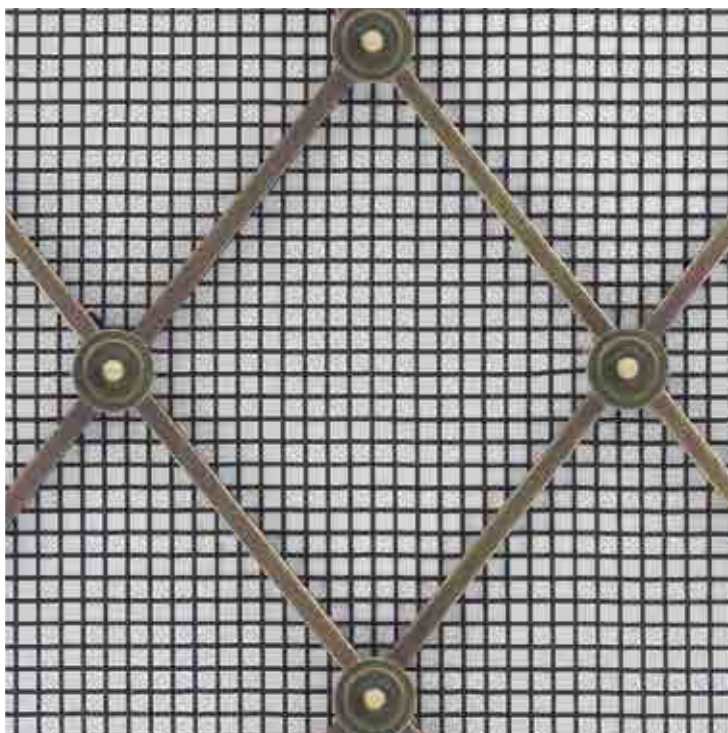

GRILLE - 55mm Diamond, all plain rosettes in  
Antique Brass (lacquered) with 3mm aperture open mesh  
Order Code: G-D55-ALL-PLN-OM-ABL  
Scale: 1:1 at A4

# OXFORD

DECORATIVE GRILLES

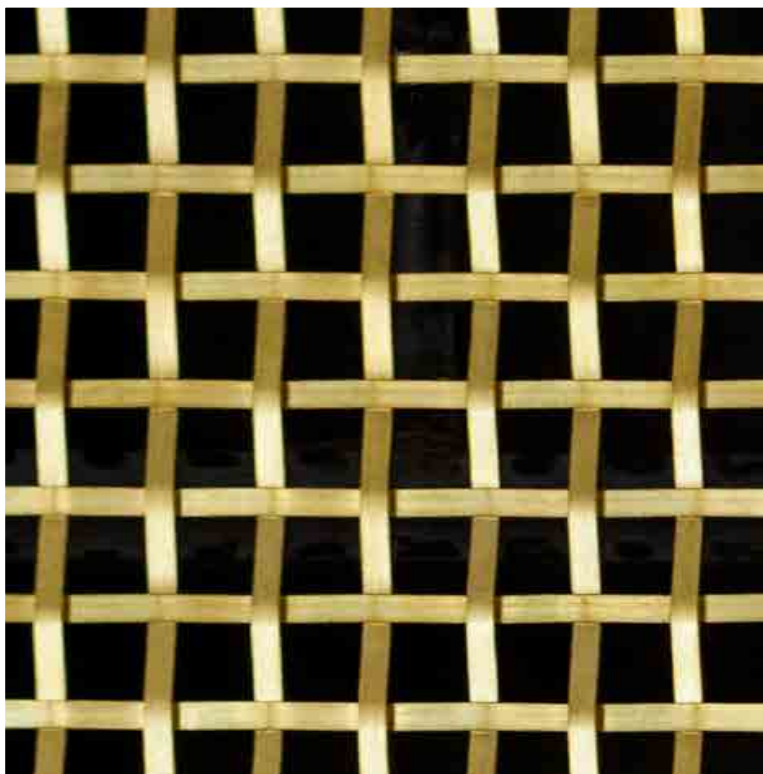

GRILLE - Hand woven square, 3mm plain,  
19mm gap in Polished Brass (lacquered)  
Order Code: G-SQ-PL3-19-PBL



Design: Kate Walker Design  
Project: Volpino Pizzeria  
Photography: Brent Lukey.

CASE STUDY:  
VOLPINO PIZZERIA

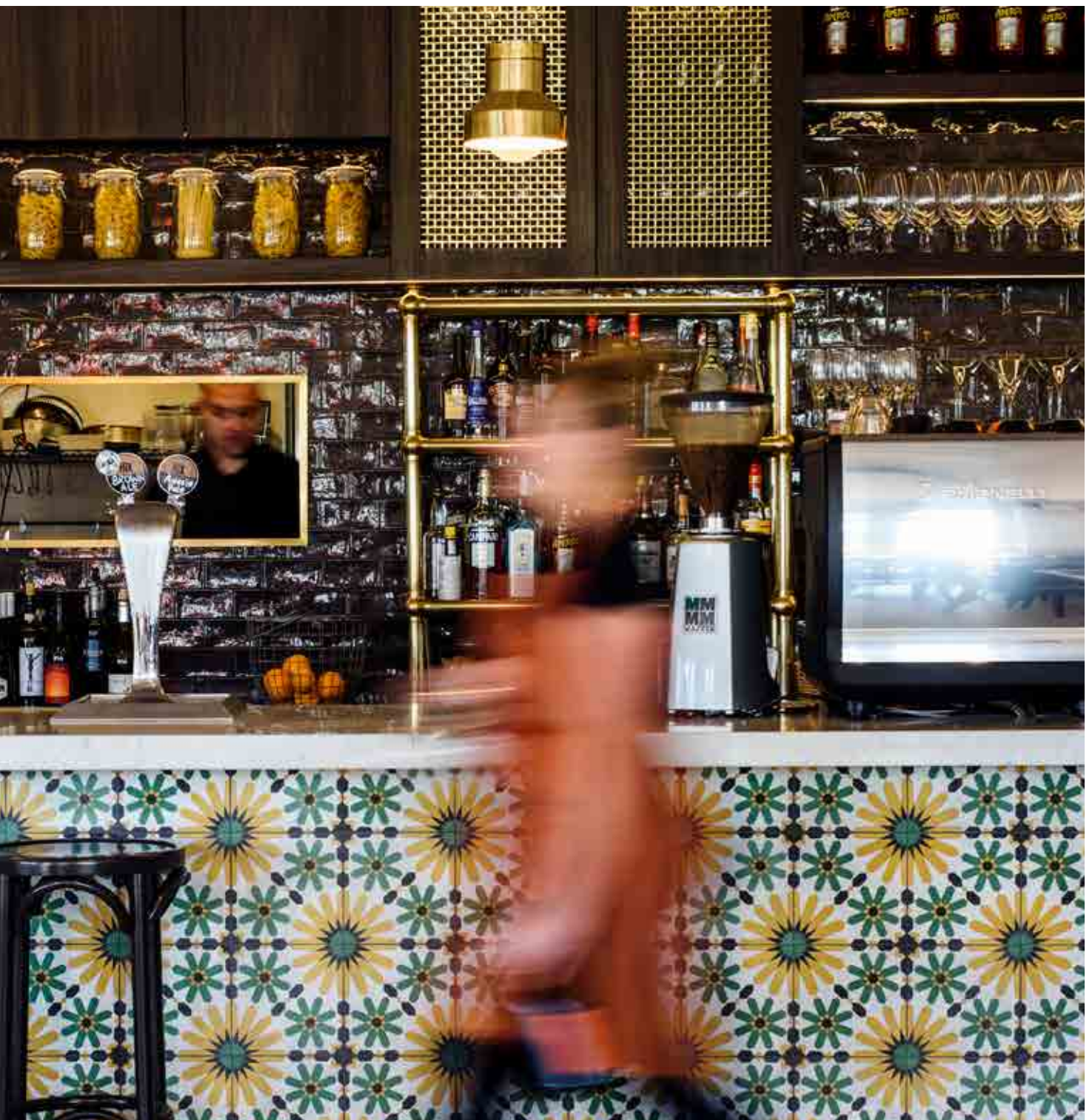

# OXFORD

DECORATIVE GRILLES

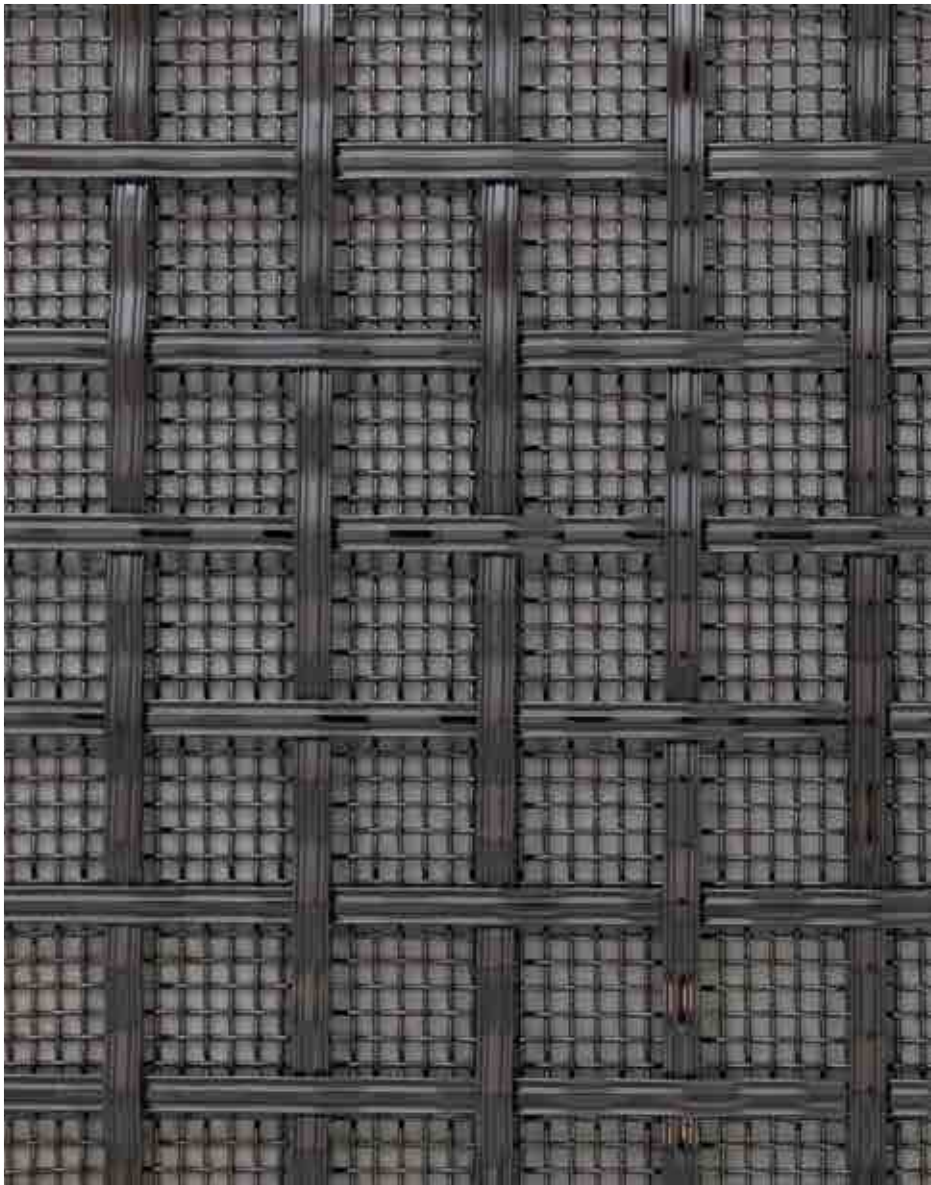

GRILLE - Hand woven 5mm reeded square 19mm aperture  
in Black Nickel finish with 3mm open mesh  
Order Code: G-HW-SQ-RD5-19-BLN  
Scale: 1:1 at A4



Project: Elsternwick  
Design: Patrick Meneguzzi Interior Design  
Photography: Matt Moore

**CASE STUDY:**  
**ELSTERNWICK RESIDENCE**



GRILLE - Hand woven 5mm reeded square 25mm aperture  
in Black Nickel finish with 3mm open mesh  
Order Code: G-HW-SQ-RD5-25-BLN

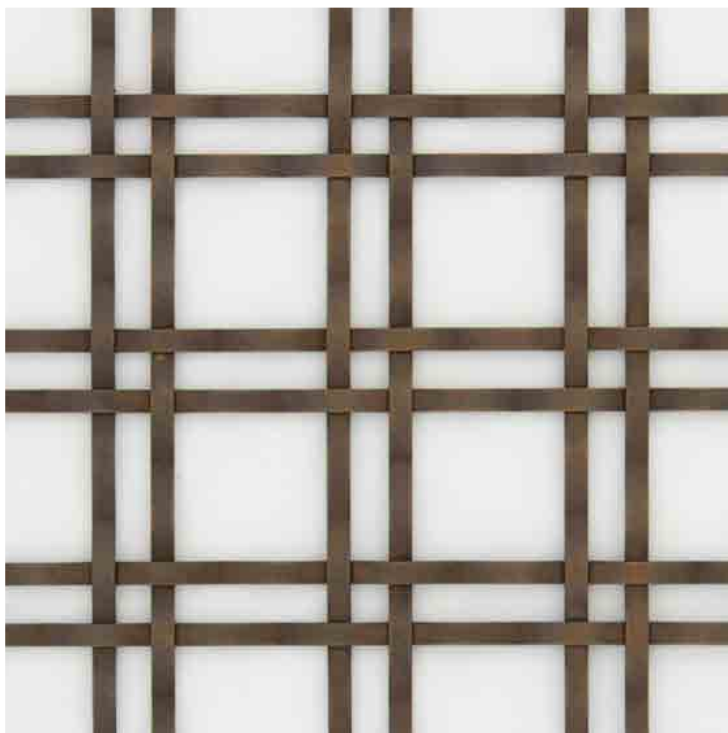

GRILLE - Hand woven double square, 3mm reeded,  
19mm gap in Bronze with no backing mesh  
Order Code: G-DSQ-PL3-19-NM-BZ

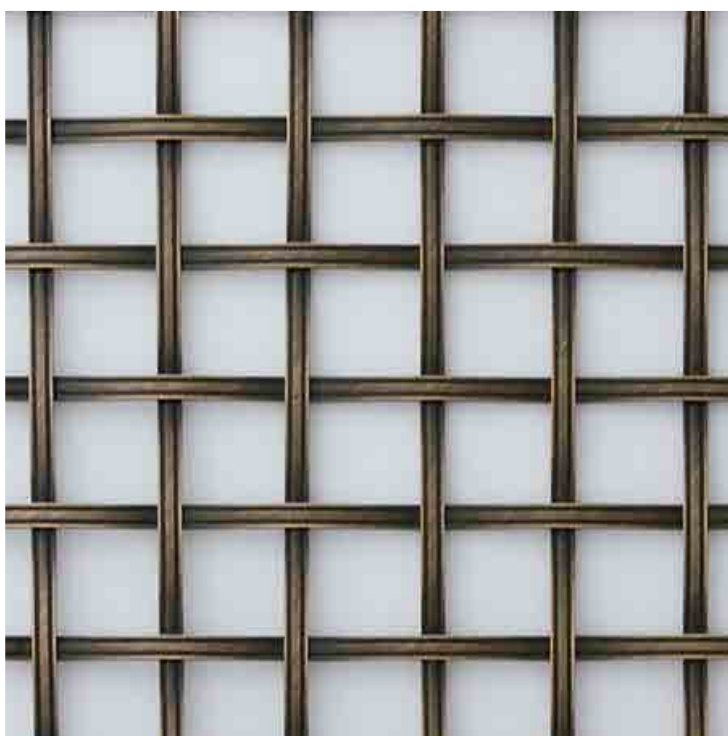

GRILLE - Hand woven square, 3mm reeded,  
1mm gap in Antique Brass (lacquered) with no backing mesh  
Order Code: G-SQ-RD3-19-NM-ABL  
Scale: 1:1 at A4

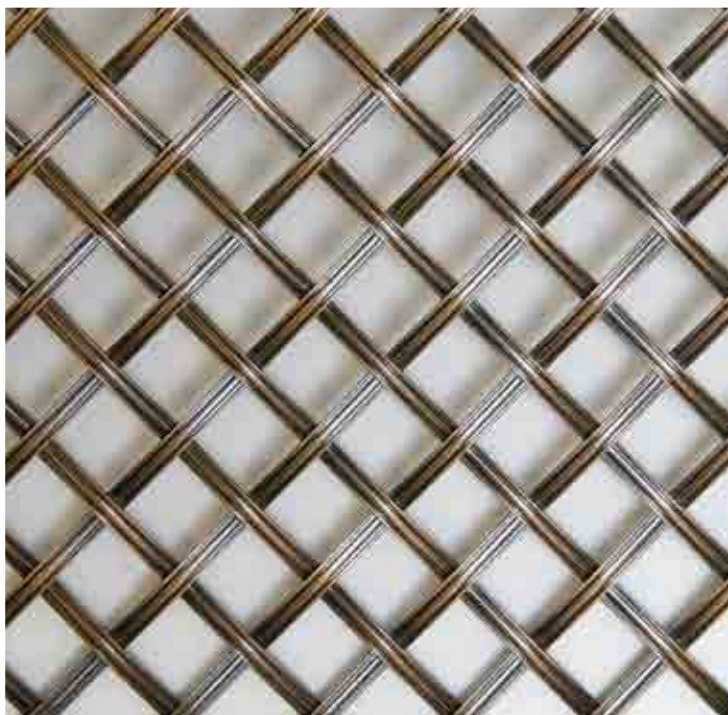

GRILLE - Hand woven diamond, 3mm reeded,  
13=0mm gap in Antique Brass (lacquered) and no backing mesh  
Order Code: G-DIA-RD3-10-NM-ABL

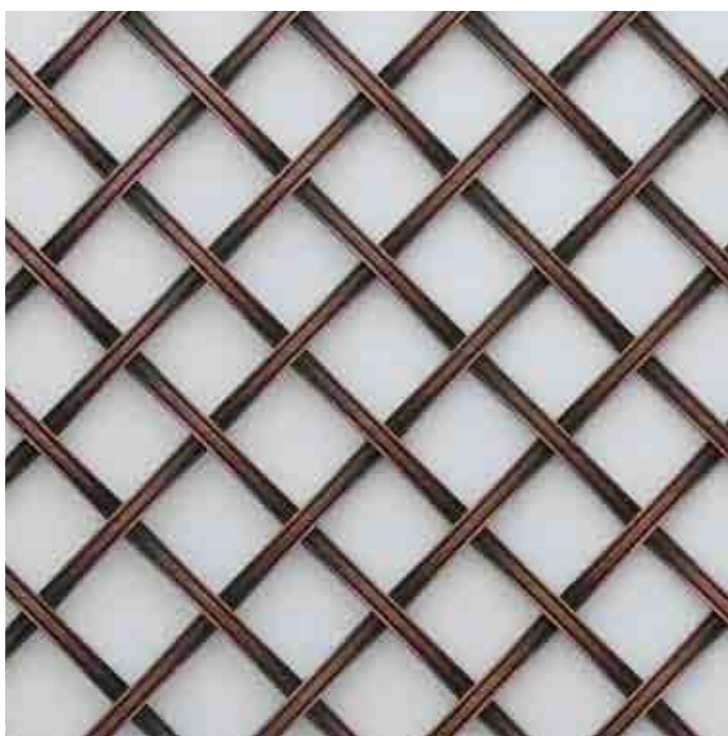

GRILLE - Hand woven diamond, 3mm reeded,  
13mm gap in Antique Copper (lacquered) and no backing mesh  
Order Code: G-DIA-RD3-13-ACL  
Scale: 1:1 at A4

# OXFORD

DECORATIVE GRILLES



GRILLE - Handwoven double diamond reeded 3mm with 25mm gap in  
Polished Brass (lacquered) finish and 3mm aperture open mesh  
Order Code: G-DDIA-RD3-25-OM-PBL

**CASE STUDY:**  
**MILLAR POINT RESIDENCE**

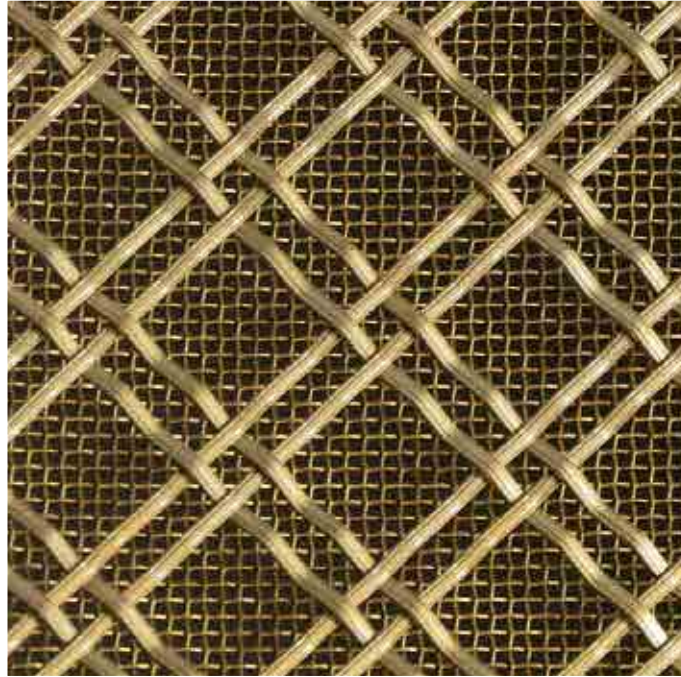

Design: Studio Duo Architecture  
Photography: Brigid Arnott

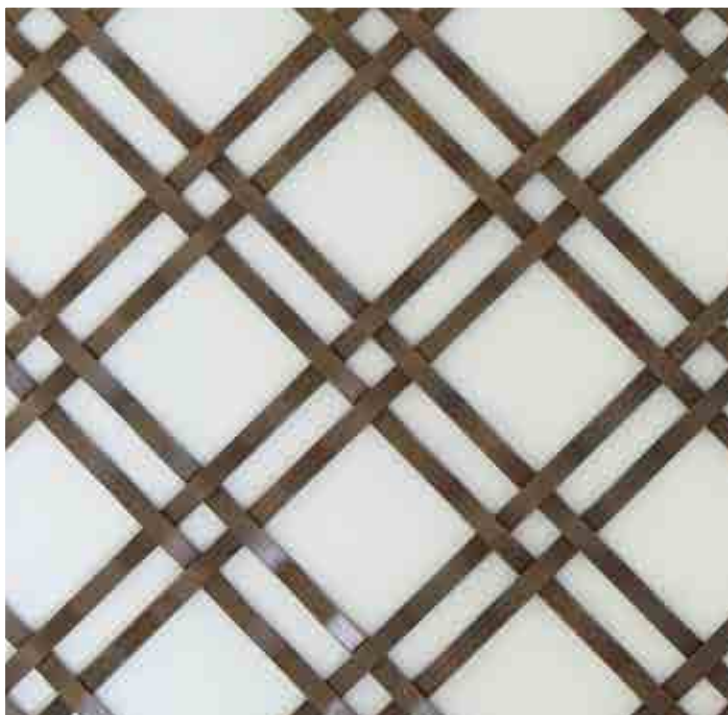

GRILLE - Hand woven double diamond, 3mm plain, 19mm gap  
in Bronze (lacquered)  
Order Code: G-DDIA-PL3-19-BZ



GRILLE - Hand woven diamond, 3mm plain, 25mm gap  
in Polished Brass (lacquered)  
Order Code: G-DIA-RD3-25-FM-PBL  
Scale: 1:1 at A4

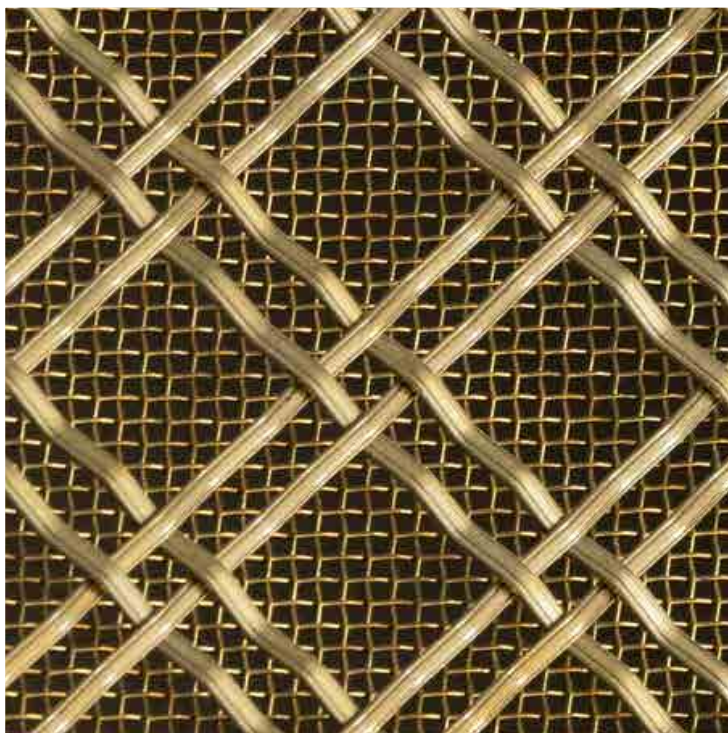

GRILLE - Hand woven double diamond, 3mm reeded, 25mm gap  
in Polished Brass (lacquered) with 3mm aperture open mesh  
Order Code: G-DDIA-RD3-25-OM-PBL

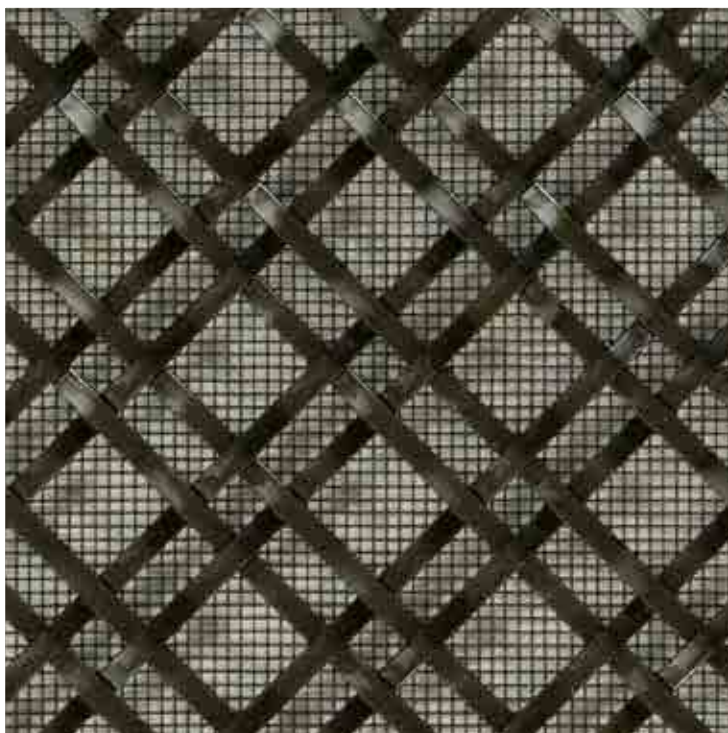

GRILLE - Hand woven double diamond, 3mm plain, 13mm gap  
in Bronze (lacquered)  
Order Code: G-DDIA-PL3-13-FM-BZ  
Scale: 1:1 at A4



# OXFORD

## DECORATIVE GRILLES

### ORDERING

*To order Oxford Grilles for your project please complete the product order form and accompany this with the main order form at the rear of our catalogue.*

*For large orders, grilles are aged in batches. Please provide a room name for each piece so we can group them accordingly. Record the dimensions of each required panel size on the schedule and send through for a formal quote or to place the order. We will follow up with current lead times and to clarify any details.*

#### *MINIMUM SIZE:*

*Any grille piece smaller than 300mm x 300mm will be charged at the rate of the equivalent 300mm x 300mm piece.*

#### *MAXIMUM SIZE:*

*Our hand-woven grilles are all available up to 700mm wide x 1200mm high. Larger grilles between 1200-1500mm high may be available on a case-by-case basis.*

#### *OVERSIZE:*

*Requests for larger grilles up to 700mm wide x 1500mm high can be made to our design team for consideration. However, any grille exceeding 1200mm high will require review due to manufacturing and plating constraints. Oversize orders will incur one \$150 DHL surcharge. Please note, the absolute maximum dimension is 1500mm due to shipping limitations.*

# DIAMOND HAND ASSEMBLED GRILLES

Hand assembled diamond grilles are composed of 3mm solid brass square rods, overlayed in a diamond configuration in 25mm, 41mm and 55mm apertures and fixed together with either plain pins, plain rosettes or floral rosettes.

When rosettes are specified, there is a 20mm allowance around the grille where only pin heads are used to allow for clearance within a rebate.

## APERTURE SIZES:

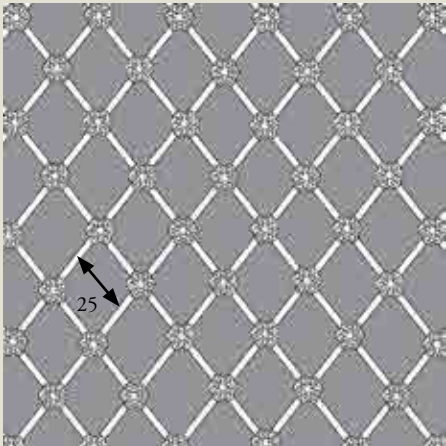

D25 DIAMOND 25mm

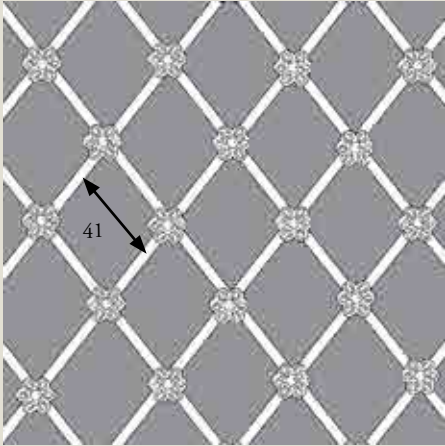

D41 DIAMOND 41mm

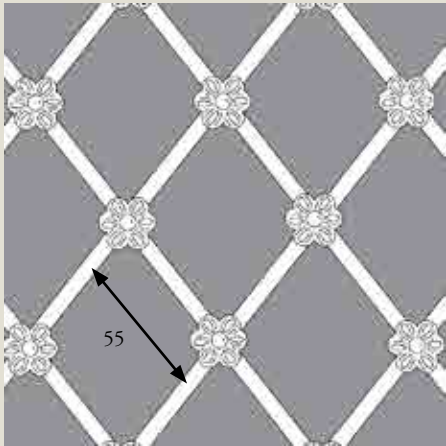

D55 DIAMOND 55mm

## TYPE OF BACKING MESH:

Available in Brass in any finish or Stainless Steel

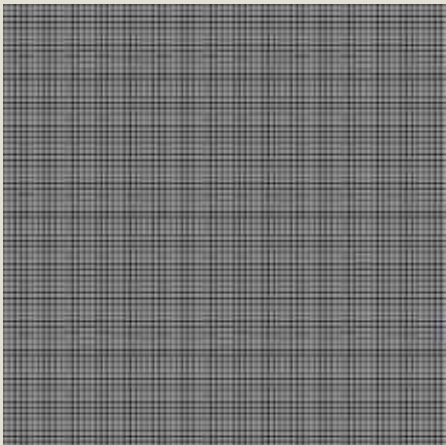

Fine Mesh 1.5mm Square

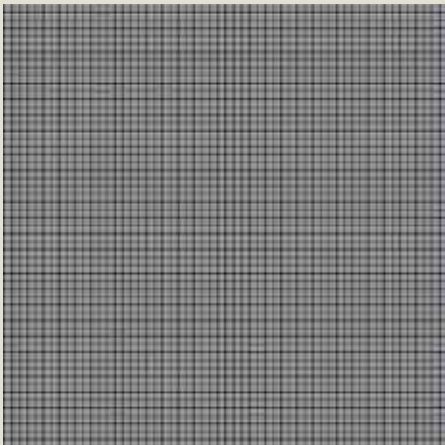

Open Mesh 3mm Square Holes

No mesh

## LAYOUT OF ROSETTES:



None, just pinheads

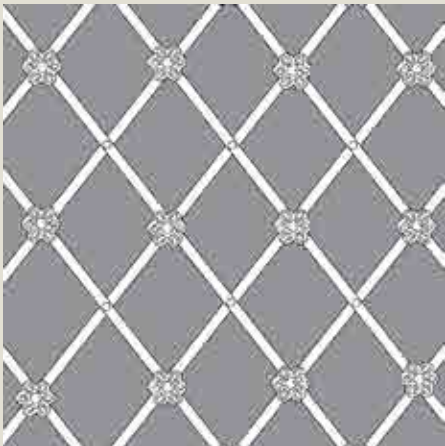

On alternative intersections

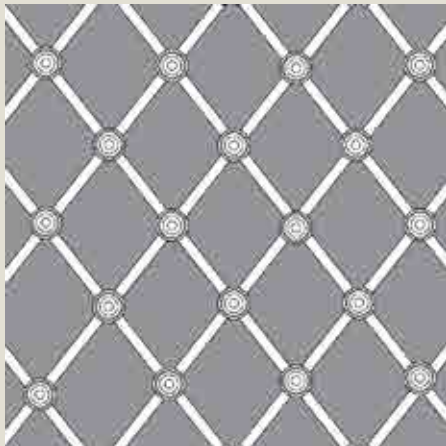

On every intersection

NOTE: All drawings are indicative only.

## TYPE OF ROSETTE:

Hand assembled grilles are fixed together with plain pins or rosettes on pins which present to the front side. On the rear these pins are bent over and secure the mesh.



FLORAL rosettes



PLAIN rosettes



PIN (No rosettes)

## DIAMOND HAND ASSEMBLED GRILLES

**LAYOUT:** Patterns of the grilles are always centred. Each grille piece is custom made to your specification and cannot be easily trimmed on-site.

**MINIMUM SIZE:** Any grille piece smaller than 300mm x 300mm will be charged at the rate of the equivalent 300mm x 300mm piece.

**MAXIMUM SIZE:** Our hand-woven grilles are all available up to 700mm wide x 1200mm high. Larger grilles between 1200-1500mm high may be available on a case-by-case basis.

**OVERSIZE:** Requests for larger grilles up to 700mm wide x 1500mm high can be made to our design team for consideration. However, any grille exceeding 1200mm high will require review due to manufacturing and plating constraints. Oversize orders will incur one \$150 DHL surcharge. Please note, the absolute maximum dimension is 1500mm due to shipping limitations.

**BACKING MESH:** Oxford Grilles are available either with or without a backing mesh. Backing mesh is available as either Fine Mesh (FM) with 0.5mm gauge wire and 1.5mm aperture grid or Open Mesh – (OM) with 1mm gauge wire and 3mm aperture grid. Please note: Backing mesh is soldered to the grille.

**ORDERING:** Please tick one of each of the following options:

### 1. DIAMOND GRILLE APERTURE SIZE:

- 25mm (G-D25) ☐  
41mm (G-D41) ☐  
55mm (G-D55) ☐

### 2. ROSETTES:

- Floral rosettes on alternate intersections (ALT-FLR) ☐  
Floral rosettes on all intersections (ALL-FLR) ☐  
Plain rosettes on alternate intersections (ALT-PLN) ☐  
Plain rosettes on all intersections (ALL-PLN) ☐  
Pinheads on all intersections only (PIN) ☐

### 3. BACKING MESH (soldered to grille)

- Fine Mesh 1.5mm Square (FM) ☐  
Open Mesh 3mm Square Holes (OM) ☐  
No Mesh (NM) ☐

### 4. CHOOSE YOUR FINISH:

- Polished Brass Lacquered (PBL) ☐  
Polished Brass Unlacquered (PBU) ☐  
Satin Brass Lacquered (SBL) ☐  
Satin Brass Unlacquered (SBU) ☐  
Antique Brass Lacquered (ABL) ☐  
Polished Nickel (PNP) ☐  
Black Nickel (BLN) ☐  
Satin Nickel\* (SNP) ☐  
Bronze (BZ) ☐  
Stainless Steel\*\* (SS) N/A  
Antique Copper Lacquered (ACL) ☐

### NOTE:

\*These grilles are supplied with matching finish on the mesh except for Satin Nickel that is supplied with Stainless steel backing mesh.

\*\*Stainless Steel grilles are not available in this design.

**PLEASE ATTACH THIS ORDERING SHEET WITH THE MAIN ORDER FORM AT REAR OF THIS CATALOGUE.**

## STYLE OF GRILLE:

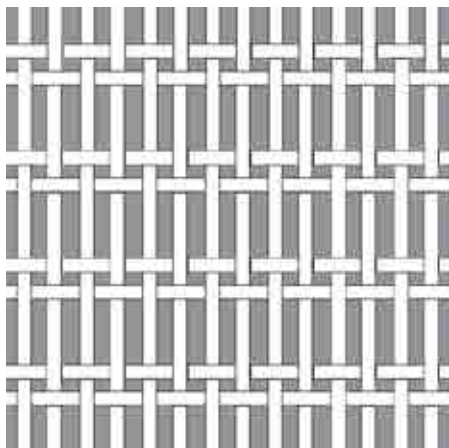

HAND-WOVEN DOUBLE RECTANGLE -  
VERTICAL  
Aperture: 3mm x 3mm then 10mm x 3mm  
(G-REC-V)

## TYPE OF BACKING MESH:

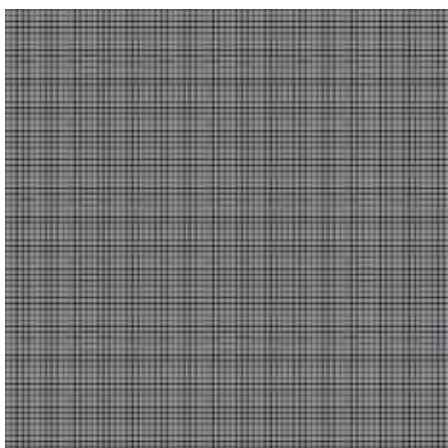

Fine Mesh 1.5mm Square

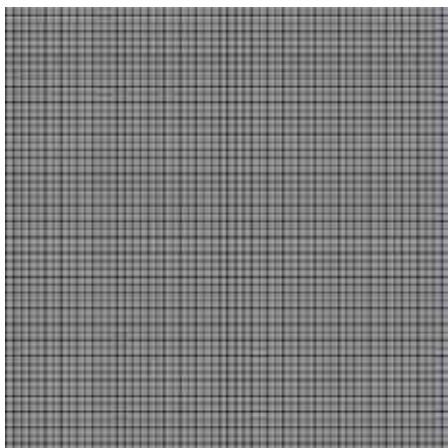

Open Mesh 3mm Square Holes

## HAND WOVEN DOUBLE RECTANGLE PLAIN VERTICAL GRILLES

**LAYOUT:** Patterns of the grilles are always centred. Each grille piece is custom made to your specification and cannot be easily trimmed on-site.

**MINIMUM SIZE:** Any grille piece smaller than 300mm x 300mm will be charged at the rate of the equivalent 300mm x 300mm piece.

**MAXIMUM SIZE:** Our hand-woven grilles are all available up to 700mm wide x 1200mm high. Larger grilles between 1200-1500mm high may be available on a case-by-case basis.

**OVERSIZE:** Requests for larger grilles up to 700mm wide x 1500mm high can be made to our design team for consideration. However, any grille exceeding 1200mm high will require review due to manufacturing and plating constraints. Oversize orders will incur one \$150 DHL surcharge. Please note, the absolute maximum dimension is 1500mm due to shipping limitations.

**BACKING MESH:** Oxford Grilles are available either with or without a backing mesh. Backing mesh is available as either Fine Mesh (FM) with 0.5mm gauge wire and 1.5mm aperture grid or Open Mesh – (OM) with 1mm gauge wire and 3mm aperture grid. Please note: Backing mesh is soldered to the grille.

**ORDERING:** Please tick one of each of the following options:

### 1. CHOOSE YOUR METAL STRIP WEAVING WIDTH:

Plain 3mm Strip (G-REC-V-PL3) ☐

### 2. BACKING MESH

Fine Mesh 1.5mm Square (FM) ☐

Open Mesh 3mm Square Holes (OM) ☐

No Mesh (NM) ☐

### 3. CHOOSE YOUR FINISH:

Polished Brass Lacquered (PBL) ☐

Polished Brass Unlacquered (PBU) ☐

Satin Brass Lacquered (SBL) ☐

Satin Brass Unlacquered (SBU) ☐

Antique Brass Lacquered (ABL) ☐

Polished Nickel (PNP) ☐

Black Nickel (BLN) ☐

Satin Nickel\* (SNP) N/A

Bronze (BZ) ☐

Stainless Steel (SS) ☐

Antique Copper Lacquered (ACL) ☐

### NOTE:

\*Satin Nickel grilles are not available in this design.

**PLEASE ATTACH THIS ORDERING SHEET WITH THE  
MAIN ORDER FORM AT REAR OF THIS CATALOGUE.**

## STYLE OF GRILLE:

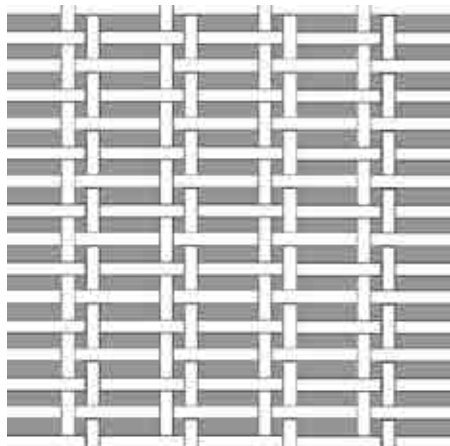

HAND-WOVEN DOUBLE RECTANGLE  
Aperture: 3mm x 3mm then 10mm x 3mm  
(G-REC-H)

## TYPE OF BACKING MESH:

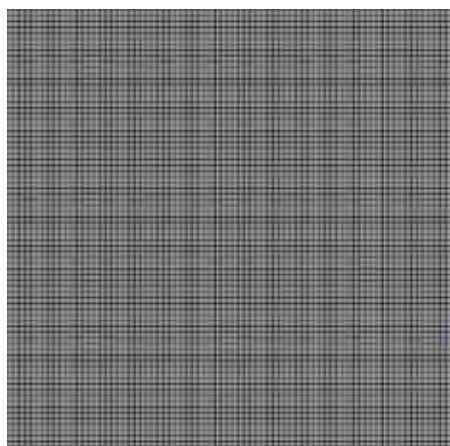

Fine Mesh 1.5mm Square

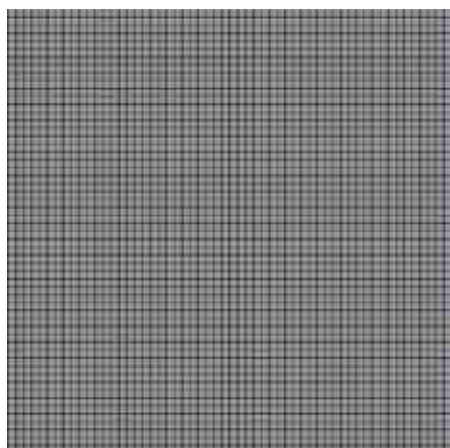

Open Mesh 3mm Square Holes

NOTE: All drawings are indicative only.

## HAND WOVEN DOUBLE RECTANGLE PLAIN HORIZONTAL GRILLES

**LAYOUT:** Patterns of the grilles are always centred. Each grille piece is custom made to your specification and cannot be easily trimmed on-site.

**MINIMUM SIZE:** Any grille piece smaller than 300mm x 300mm will be charged at the rate of the equivalent 300mm x 300mm piece.

**MAXIMUM SIZE:** Our hand-woven grilles are all available up to 700mm wide x 1200mm high. Larger grilles between 1200-1500mm high may be available on a case-by-case basis.

**OVERSIZE:** Requests for larger grilles up to 700mm wide x 1500mm high can be made to our design team for consideration. However, any grille exceeding 1200mm high will require review due to manufacturing and plating constraints. Oversize orders will incur one \$150 DHL surcharge. Please note, the absolute maximum dimension is 1500mm due to shipping limitations.

**BACKING MESH:** Oxford Grilles are available either with or without a backing mesh. Backing mesh is available as either Fine Mesh (FM) with 0.5mm gauge wire and 1.5mm aperture grid or Open Mesh – (OM) with 1mm gauge wire and 3mm aperture grid. Please note: Backing mesh is soldered to the grille.

**ORDERING:** Please tick one of each of the following options:

### 1. CHOOSE YOUR METAL STRIP WEAVING WIDTH:

Plain 3mm Strip (G-REC-H-PL3) ☐

### 2. BACKING MESH

Fine Mesh 1.5mm Square (FM) ☐

Open Mesh 3mm Square Holes (OM) ☐

No Mesh (NM) ☐

### 3. CHOOSE YOUR FINISH:

Polished Brass Lacquered	(PBL)	<input type="checkbox"/>
Polished Brass Unlacquered	(PBU)	<input type="checkbox"/>
Satin Brass Lacquered	(SBL)	<input type="checkbox"/>
Satin Brass Unlacquered	(SBU)	<input type="checkbox"/>
Antique Brass Lacquered	(ABL)	<input type="checkbox"/>
Polished Nickel	(PNP)	<input type="checkbox"/>
Black Nickel	(BLN)	<input type="checkbox"/>
Satin Nickel*	(SNP)	N/A
Bronze	(BZ)	<input type="checkbox"/>
Stainless Steel	(SS)	<input type="checkbox"/>
Antique Copper Lacquered	(ACL)	<input type="checkbox"/>

### NOTE:

\*Satin Nickel grilles are not available in this design.

**PLEASE ATTACH THIS ORDERING SHEET WITH THE  
MAIN ORDER FORM AT REAR OF THIS CATALOGUE.**

## STYLE OF GRILLE:

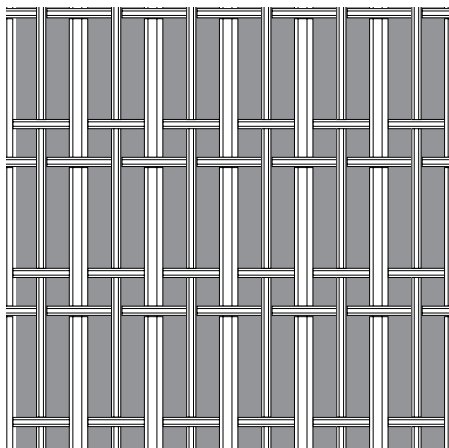

HAND-WOVEN TARTAN RECTANGULAR -  
VERTICAL  
(G-TA-REC-V)

## TYPE OF BACKING MESH:

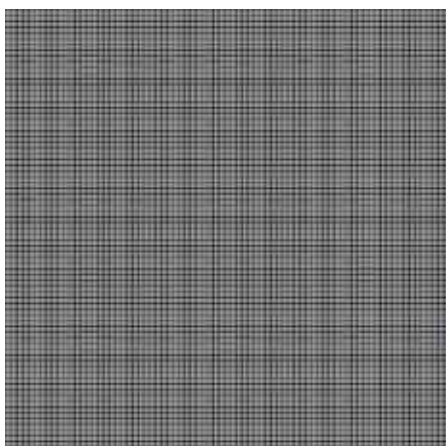

Fine Mesh 1.5mm Square

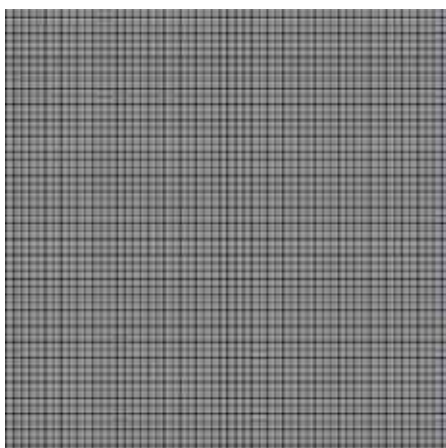

Open Mesh 3mm Square Holes

NOTE: All drawings are indicative only.

## HAND WOVEN DOUBLE RECTANGLE PLAIN VERTICAL GRILLES

**LAYOUT:** Patterns of the grilles are always centred. Each grille piece is custom made to your specification and cannot be easily trimmed on-site.

**MINIMUM SIZE:** Any grille piece smaller than 300mm x 300mm will be charged at the rate of the equivalent 300mm x 300mm piece.

**MAXIMUM SIZE:** Our hand-woven grilles are all available up to 700mm wide x 1200mm high. Larger grilles between 1200-1500mm high may be available on a case-by-case basis.

**OVERSIZE:** Requests for larger grilles up to 700mm wide x 1500mm high can be made to our design team for consideration. However, any grille exceeding 1200mm high will require review due to manufacturing and plating constraints. Oversize orders will incur one \$150 DHL surcharge. Please note, the absolute maximum dimension is 1500mm due to shipping limitations.

**BACKING MESH:** Oxford Grilles are available either with or without a backing mesh. Backing mesh is available as either Fine Mesh (FM) with 0.5mm gauge wire and 1.5mm aperture grid or Open Mesh – (OM) with 1mm gauge wire and 3mm aperture grid. Please note: Backing mesh is soldered to the grille.

**ORDERING:** Please tick one of each of the following options:

### 1. CHOOSE YOUR METAL STRIP WEAVING WIDTH:

- Plain Strip (G-REC-V-PL) ☐  
Reeded Strip (G-REC-V-RD) ☐

### 2. BACKING MESH

- Fine Mesh 1.5mm Square (FM) ☐  
Open Mesh 3mm Square Holes (OM) ☐  
No Mesh (NM) ☐

### 3. CHOOSE YOUR FINISH:

- |                            |       |                          |
|----------------------------|-------|--------------------------|
| Polished Brass Lacquered   | (PBL) | <input type="checkbox"/> |
| Polished Brass Unlacquered | (PBU) | <input type="checkbox"/> |
| Satin Brass Lacquered      | (SBL) | <input type="checkbox"/> |
| Satin Brass Unlacquered    | (SBU) | <input type="checkbox"/> |
| Antique Brass Lacquered    | (ABL) | <input type="checkbox"/> |
| Polished Nickel            | (PNP) | <input type="checkbox"/> |
| Black Nickel               | (BLN) | <input type="checkbox"/> |
| Satin Nickel*              | (SNP) | N/A                      |
| Bronze                     | (BZ)  | <input type="checkbox"/> |
| Stainless Steel            | (SS)  | <input type="checkbox"/> |
| Antique Copper Lacquered   | (ACL) | <input type="checkbox"/> |

### NOTE:

\*Satin Nickel grilles are not available in this design.

**PLEASE ATTACH THIS ORDERING SHEET WITH THE  
MAIN ORDER FORM AT REAR OF THIS CATALOGUE.**

## STYLE OF GRILLE:

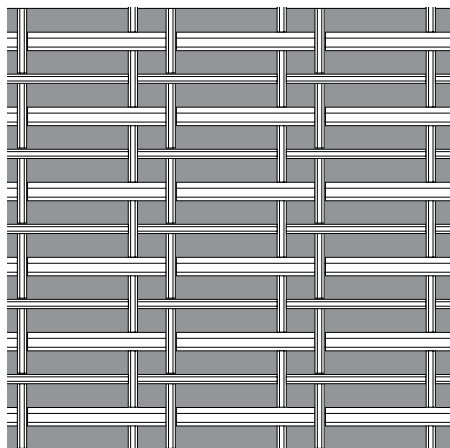

HAND-WOVEN TARTAN RECTANGULAR -  
HORIZONTAL  
(G-TA-REC-H)

## TYPE OF BACKING MESH:

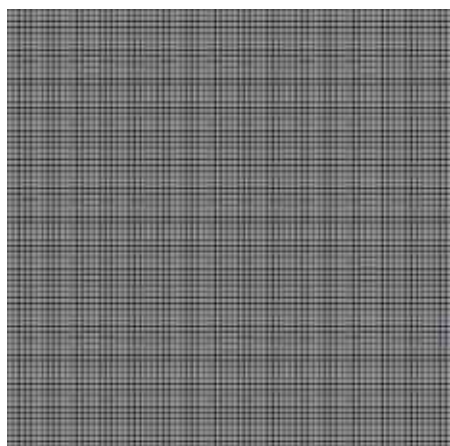

Fine Mesh 1.5mm Square

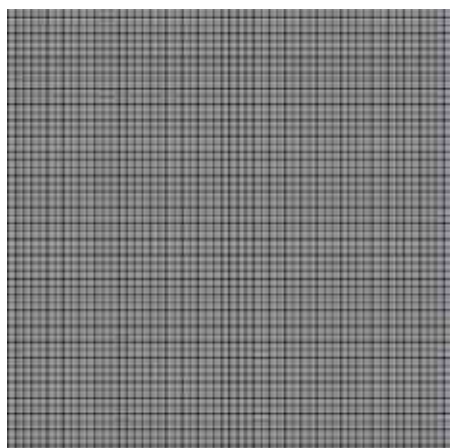

Open Mesh 3mm Square Holes

## HAND WOVEN DOUBLE RECTANGLE PLAIN HORIZONTAL GRILLES

**LAYOUT:** Patterns of the grilles are always centred. Each grille piece is custom made to your specification and cannot be easily trimmed on-site.

**MINIMUM SIZE:** Any grille piece smaller than 300mm x 300mm will be charged at the rate of the equivalent 300mm x 300mm piece.

**MAXIMUM SIZE:** Our hand-woven grilles are all available up to 700mm wide x 1200mm high. Larger grilles between 1200-1500mm high may be available on a case-by-case basis.

**OVERSIZE:** Requests for larger grilles up to 700mm wide x 1500mm high can be made to our design team for consideration. However, any grille exceeding 1200mm high will require review due to manufacturing and plating constraints. Oversize orders will incur one \$150 DHL surcharge. Please note, the absolute maximum dimension is 1500mm due to shipping limitations.

**BACKING MESH:** Oxford Grilles are available either with or without a backing mesh. Backing mesh is available as either Fine Mesh (FM) with 0.5mm gauge wire and 1.5mm aperture grid or Open Mesh – (OM) with 1mm gauge wire and 3mm aperture grid. Please note: Backing mesh is soldered to the grille.

**ORDERING:** Please tick one of each of the following options:

### 1. CHOOSE YOUR METAL STRIP WEAVING WIDTH:

- Plain Strip (G-REC-H-PL) ☐
- Reeded Strip (G-REC-H-RD) ☐

### 2. BACKING MESH

- Fine Mesh 1.5mm Square (FM) ☐
- Open Mesh 3mm Square Holes (OM) ☐
- No Mesh (NM) ☐

### 3. CHOOSE YOUR FINISH:

- |                            |       |                          |
|----------------------------|-------|--------------------------|
| Polished Brass Lacquered   | (PBL) | <input type="checkbox"/> |
| Polished Brass Unlacquered | (PBU) | <input type="checkbox"/> |
| Satin Brass Lacquered      | (SBL) | <input type="checkbox"/> |
| Satin Brass Unlacquered    | (SBU) | <input type="checkbox"/> |
| Antique Brass Lacquered    | (ABL) | <input type="checkbox"/> |
| Polished Nickel            | (PNP) | <input type="checkbox"/> |
| Black Nickel               | (BLN) | <input type="checkbox"/> |
| Satin Nickel*              | (SNP) | N/A                      |
| Bronze                     | (BZ)  | <input type="checkbox"/> |
| Stainless Steel            | (SS)  | <input type="checkbox"/> |
| Antique Copper Lacquered   | (ACL) | <input type="checkbox"/> |

### NOTE:

\*Satin Nickel grilles are not available in this design.

**PLEASE ATTACH THIS ORDERING SHEET WITH THE  
MAIN ORDER FORM AT REAR OF THIS CATALOGUE.**

## STYLE OF GRILLE:

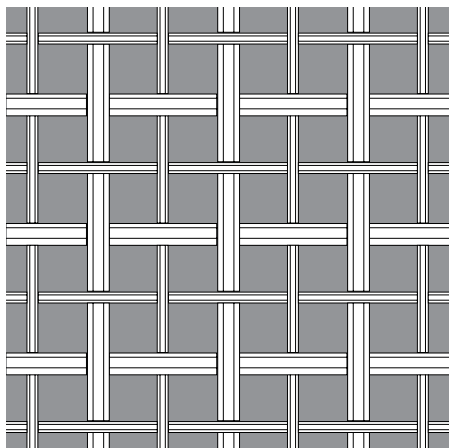

HAND-WOVEN TARTAN SQUARE -  
(G-TA-SQ)

## TYPE OF BACKING MESH:

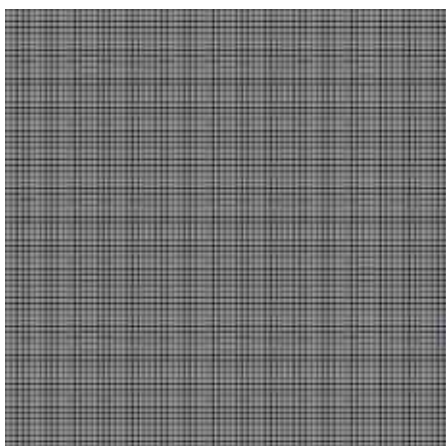

Fine Mesh 1.5mm Square

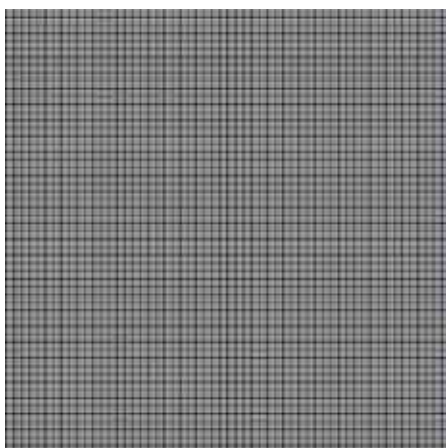

Open Mesh 3mm Square Holes

## HAND WOVEN DOUBLE RECTANGLE PLAIN VERTICAL GRILLES

**LAYOUT:** Patterns of the grilles are always centred. Each grille piece is custom made to your specification and cannot be easily trimmed on-site.

**MINIMUM SIZE:** Any grille piece smaller than 300mm x 300mm will be charged at the rate of the equivalent 300mm x 300mm piece.

**MAXIMUM SIZE:** Our hand-woven grilles are all available up to 700mm wide x 1200mm high. Larger grilles between 1200-1500mm high may be available on a case-by-case basis.

**OVERSIZE:** Requests for larger grilles up to 700mm wide x 1500mm high can be made to our design team for consideration. However, any grille exceeding 1200mm high will require review due to manufacturing and plating constraints. Oversize orders will incur one \$150 DHL surcharge. Please note, the absolute maximum dimension is 1500mm due to shipping limitations.

**BACKING MESH:** Oxford Grilles are available either with or without a backing mesh. Backing mesh is available as either Fine Mesh (FM) with 0.5mm gauge wire and 1.5mm aperture grid or Open Mesh – (OM) with 1mm gauge wire and 3mm aperture grid. Please note: Backing mesh is soldered to the grille.

**ORDERING:** Please tick one of each of the following options:

### 1. CHOOSE YOUR METAL STRIP WEAVING WIDTH:

- Plain Strip (G-TA-SQ-PL) ☐  
Plain Strip (G-TA-SQ-RD) ☐

### 2. BACKING MESH

- Fine Mesh 1.5mm Square (FM) ☐  
Open Mesh 3mm Square Holes (OM) ☐  
No Mesh (NM) ☐

### 3. CHOOSE YOUR FINISH:

- |                            |       |                          |
|----------------------------|-------|--------------------------|
| Polished Brass Lacquered   | (PBL) | <input type="checkbox"/> |
| Polished Brass Unlacquered | (PBU) | <input type="checkbox"/> |
| Satin Brass Lacquered      | (SBL) | <input type="checkbox"/> |
| Satin Brass Unlacquered    | (SBU) | <input type="checkbox"/> |
| Antique Brass Lacquered    | (ABL) | <input type="checkbox"/> |
| Polished Nickel            | (PNP) | <input type="checkbox"/> |
| Black Nickel               | (BLN) | <input type="checkbox"/> |
| Satin Nickel*              | (SNP) | N/A                      |
| Bronze                     | (BZ)  | <input type="checkbox"/> |
| Stainless Steel            | (SS)  | <input type="checkbox"/> |
| Antique Copper Lacquered   | (ACL) | <input type="checkbox"/> |

### NOTE:

\*Satin Nickel grilles are not available in this design.

**PLEASE ATTACH THIS ORDERING SHEET WITH THE  
MAIN ORDER FORM AT REAR OF THIS CATALOGUE.**

## STYLE OF GRILLE:

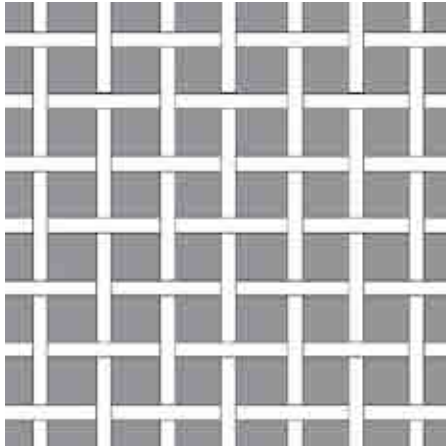

HAND-WOVEN SQUARE PLAIN  
(G-SQ)

## TYPE OF BACKING MESH:

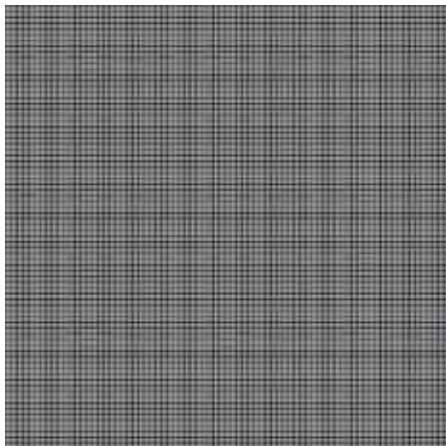

Fine Mesh 1.5mm Square

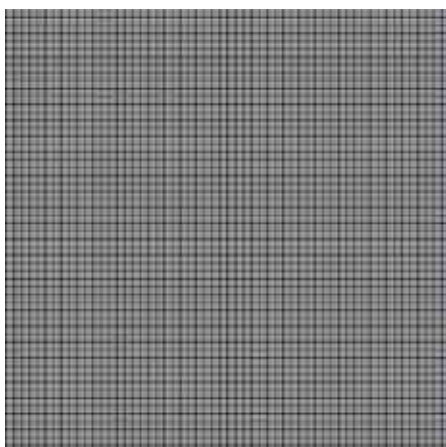

Open Mesh 3mm Square Holes

## SQUARE PLAIN HAND WOVEN GRILLES

**LAYOUT:** Patterns of the grilles are always centred. Each grille piece is custom made to your specification and cannot be easily trimmed on-site.

**MINIMUM SIZE:** Any grille piece smaller than 300mm x 300mm will be charged at the rate of the equivalent 300mm x 300mm piece.

**MAXIMUM SIZE:** Our hand-woven grilles are all available up to 700mm wide x 1200mm high. Larger grilles between 1200-1500mm high may be available on a case-by-case basis.

**OVERSIZE:** Requests for larger grilles up to 700mm wide x 1500mm high can be made to our design team for consideration. However, any grille exceeding 1200mm high will require review due to manufacturing and plating constraints. Oversize orders will incur one \$150 DHL surcharge. Please note, the absolute maximum dimension is 1500mm due to shipping limitations.

**BACKING MESH:** Oxford Grilles are available either with or without a backing mesh. Backing mesh is available as either Fine Mesh (FM) with 0.5mm gauge wire and 1.5mm aperture grid or Open Mesh – (OM) with 1mm gauge wire and 3mm aperture grid. Please note: Backing mesh is soldered to the grille.

**ORDERING:** Please tick one of each of the following options:

### 1. CHOOSE YOUR METAL STRIP WEAVING WIDTH:

- Plain 3mm Strip (G-SQ-PL3) ☐
- Plain 5mm Strip (G-SQ-PL5) ☐

### 2. WEAVING APERTURE SIZE:

- 10mm Aperture (10) ☐
- 13mm Aperture (13) ☐
- 19mm Aperture (19) ☐
- 25mm Aperture (25) ☐

### 3. BACKING MESH (soldered to grille)

- Fine Mesh 1.5mm Square (FM) ☐
- Open Mesh 3mm Square Holes (OM) ☐
- No Mesh (NM) ☐

### 4. CHOOSE YOUR FINISH:

- |                            |       |                          |
|----------------------------|-------|--------------------------|
| Polished Brass Lacquered   | (PBL) | <input type="checkbox"/> |
| Polished Brass Unlacquered | (PBU) | <input type="checkbox"/> |
| Satin Brass Lacquered      | (SBL) | <input type="checkbox"/> |
| Satin Brass Unlacquered    | (SBU) | <input type="checkbox"/> |
| Antique Brass Lacquered    | (ABL) | <input type="checkbox"/> |
| Polished Nickel            | (PNP) | <input type="checkbox"/> |
| Black Nickel               | (BLN) | <input type="checkbox"/> |
| Satin Nickel*              | (SNP) | N/A                      |
| Bronze                     | (BZ)  | <input type="checkbox"/> |
| Stainless Steel            | (SS)  | <input type="checkbox"/> |
| Antique Copper Lacquered   | (ACL) | <input type="checkbox"/> |

### NOTE:

\*Satin Nickel grilles are not available in this design.

**PLEASE ATTACH THIS ORDERING SHEET WITH THE MAIN ORDER FORM AT REAR OF THIS CATALOGUE.**

## STYLE OF GRILLE:

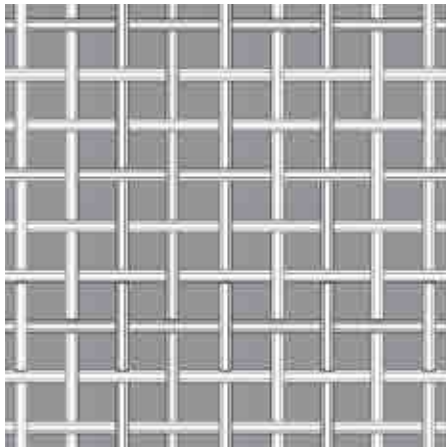

HAND-WOVEN SQUARE REEDED  
(G-SQ)

## TYPE OF BACKING MESH:

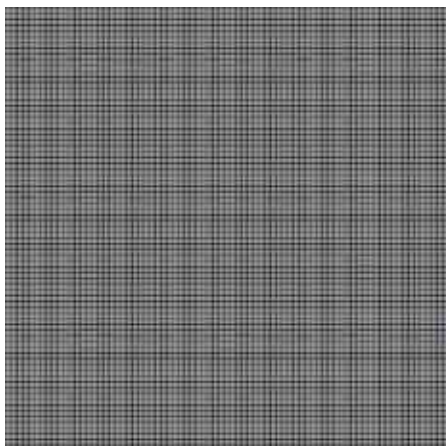

Fine Mesh 1.5mm Square

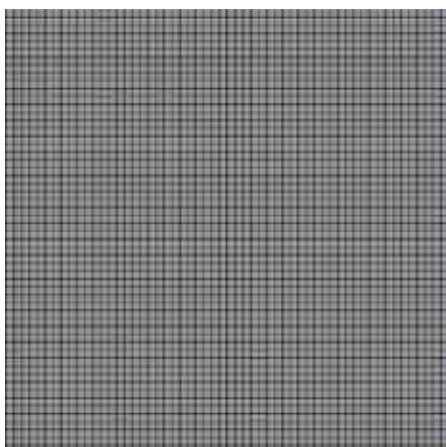

Open Mesh 3mm Square Holes

## SQUARE REEDED HAND WOVEN GRILLES

**LAYOUT:** Patterns of the grilles are always centred. Each grille piece is custom made to your specification and cannot be easily trimmed on-site.

**MINIMUM SIZE:** Any grille piece smaller than 300mm x 300mm will be charged at the rate of the equivalent 300mm x 300mm piece.

**MAXIMUM SIZE:** Our hand-woven grilles are all available up to 700mm wide x 1200mm high. Larger grilles between 1200-1500mm high may be available on a case-by-case basis.

**OVERSIZE:** Requests for larger grilles up to 700mm wide x 1500mm high can be made to our design team for consideration. However, any grille exceeding 1200mm high will require review due to manufacturing and plating constraints. Oversize orders will incur one \$150 DHL surcharge. Please note, the absolute maximum dimension is 1500mm due to shipping limitations.

**BACKING MESH:** Oxford Grilles are available either with or without a backing mesh. Backing mesh is available as either Fine Mesh (FM) with 0.5mm gauge wire and 1.5mm aperture grid or Open Mesh – (OM) with 1mm gauge wire and 3mm aperture grid. Please note: Backing mesh is soldered to the grille.

**ORDERING:** Please tick one of each of the following options:

### 1. CHOOSE YOUR METAL STRIP WEAVING WIDTH:

- |                             |                          |
|-----------------------------|--------------------------|
| Reeded 3mm Strip (G-SQ-RD3) | <input type="checkbox"/> |
| Reeded 5mm Strip (G-SQ-RD5) | <input type="checkbox"/> |

### 2. WEAVING APERTURE SIZE:

- |               |      |                          |
|---------------|------|--------------------------|
| 10mm Aperture | (10) | <input type="checkbox"/> |
| 13mm Aperture | (13) | <input type="checkbox"/> |
| 19mm Aperture | (19) | <input type="checkbox"/> |
| 25mm Aperture | (25) | <input type="checkbox"/> |

### 3. BACKING MESH (soldered to grille)

- |                                 |                          |
|---------------------------------|--------------------------|
| Fine Mesh 1.5mm Square (FM)     | <input type="checkbox"/> |
| Open Mesh 3mm Square Holes (OM) | <input type="checkbox"/> |
| No Mesh (NM)                    | <input type="checkbox"/> |

### 4. CHOOSE YOUR FINISH:

- |                            |       |                          |
|----------------------------|-------|--------------------------|
| Polished Brass Lacquered   | (PBL) | <input type="checkbox"/> |
| Polished Brass Unlacquered | (PBU) | <input type="checkbox"/> |
| Satin Brass Lacquered      | (SBL) | <input type="checkbox"/> |
| Satin Brass Unlacquered    | (SBU) | <input type="checkbox"/> |
| Antique Brass Lacquered    | (ABL) | <input type="checkbox"/> |
| Polished Nickel            | (PNP) | <input type="checkbox"/> |
| Black Nickel               | (BLN) | <input type="checkbox"/> |
| Satin Nickel*              | (SNP) | N/A                      |
| Bronze                     | (BZ)  | <input type="checkbox"/> |
| Stainless Steel            | (SS)  | <input type="checkbox"/> |
| Antique Copper Lacquered   | (ACL) | <input type="checkbox"/> |

### NOTE:

\*Satin Nickel grilles are not available in this design.

**PLEASE ATTACH THIS ORDERING SHEET WITH THE MAIN ORDER FORM AT REAR OF THIS CATALOGUE.**

## STYLE OF GRILLE:

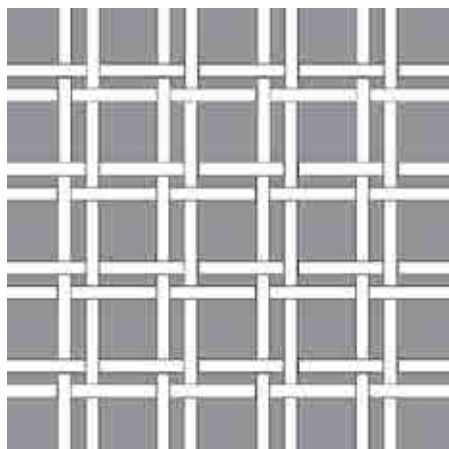

HAND-WOVEN DOUBLE  
SQUARE PLAIN (G-DSQ)

## TYPE OF BACKING MESH:

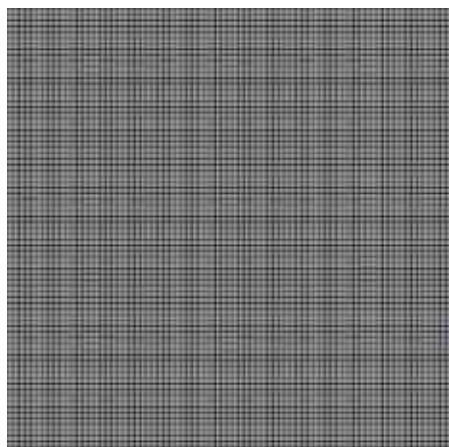

Fine Mesh 1.5mm Square

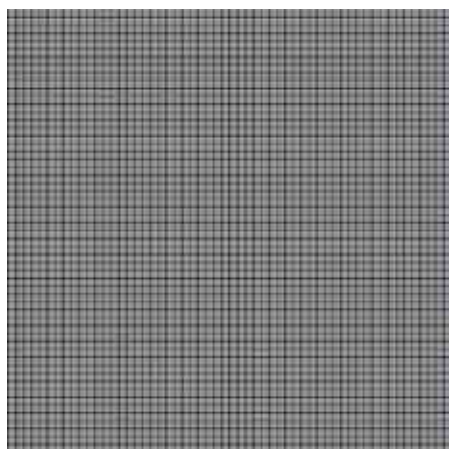

Open Mesh 3mm Square Holes

## HAND WOVEN DOUBLE SQUARE PLAIN GRILLE

**LAYOUT:** Patterns of the grilles are always centred. Each grille piece is custom made to your specification and cannot be easily trimmed on-site.

**MINIMUM SIZE:** Any grille piece smaller than 300mm x 300mm will be charged at the rate of the equivalent 300mm x 300mm piece.

**MAXIMUM SIZE:** Our hand-woven grilles are all available up to 700mm wide x 1200mm high. Larger grilles between 1200-1500mm high may be available on a case-by-case basis.

**OVERSIZE:** Requests for larger grilles up to 700mm wide x 1500mm high can be made to our design team for consideration. However, any grille exceeding 1200mm high will require review due to manufacturing and plating constraints. Oversize orders will incur one \$150 DHL surcharge. Please note, the absolute maximum dimension is 1500mm due to shipping limitations.

**BACKING MESH:** Oxford Grilles are available either with or without a backing mesh. Backing mesh is available as either Fine Mesh (FM) with 0.5mm gauge wire and 1.5mm aperture grid or Open Mesh – (OM) with 1mm gauge wire and 3mm aperture grid. Please note: Backing mesh is soldered to the grille.

**ORDERING:** Please tick one of each of the following options:

### 1. CHOOSE YOUR METAL STRIP WEAVING WIDTH AND APERTURE:

- |   |                          |
|---|--------------------------|
| Plain 3mm Strip (G-DSQ-PL3) with 13mm Aperture (13) | <input type="checkbox"/> |
| Plain 3mm Strip (G-DSQ-PL3) with 19mm Aperture (19) | <input type="checkbox"/> |
| Plain 3mm Strip (G-DSQ-PL3) with 25mm Aperture (25) | <input type="checkbox"/> |
| Plain 5mm Strip (G-DSQ-PL5) with 25mm Aperture (25) | <input type="checkbox"/> |

### 2. BACKING MESH

- |                                 |                          |
|---------------------------------|--------------------------|
| Fine Mesh 1.5mm Square (FM)     | <input type="checkbox"/> |
| Open Mesh 3mm Square Holes (OM) | <input type="checkbox"/> |
| No Mesh (NM)                    | <input type="checkbox"/> |

### 3.. CHOOSE YOUR FINISH:

- |                            |       |                          |
|----------------------------|-------|--------------------------|
| Polished Brass Lacquered   | (PBL) | <input type="checkbox"/> |
| Polished Brass Unlacquered | (PBU) | <input type="checkbox"/> |
| Satin Brass Lacquered      | (SBL) | <input type="checkbox"/> |
| Satin Brass Unlacquered    | (SBU) | <input type="checkbox"/> |
| Antique Brass Lacquered    | (ABL) | <input type="checkbox"/> |
| Polished Nickel            | (PNP) | <input type="checkbox"/> |
| Black Nickel               | (BLN) | <input type="checkbox"/> |
| Satin Nickel*              | (SNP) | N/A                      |
| Bronze                     | (BZ)  | <input type="checkbox"/> |
| Stainless Steel            | (SS)  | <input type="checkbox"/> |
| Antique Copper Lacquered   | (ACL) | <input type="checkbox"/> |

### NOTE:

\*Satin Nickel grilles are not available in this design.

**PLEASE ATTACH THIS ORDERING SHEET WITH THE MAIN ORDER FORM AT REAR OF THIS CATALOGUE.**

## STYLE OF GRILLE:

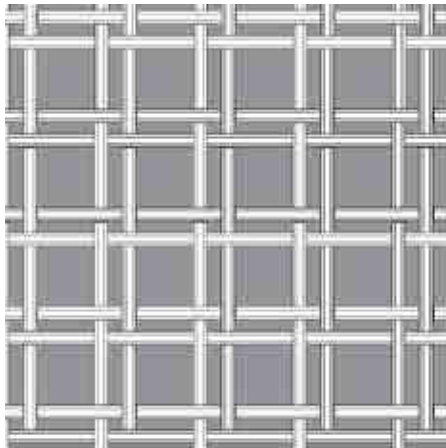

HAND-WOVEN DOUBLE SQUARE REEDED  
(G-DSQ)

## TYPE OF BACKING MESH:

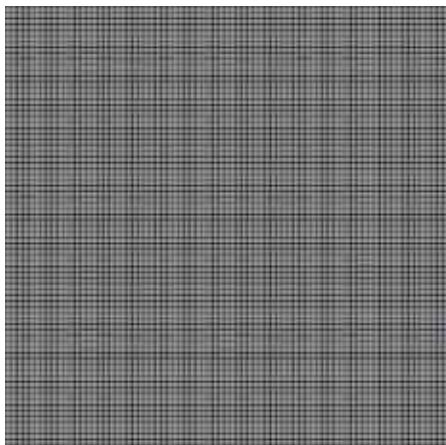

Fine Mesh 1.5mm Square

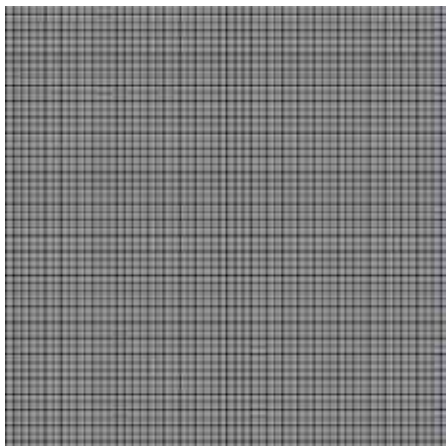

Open Mesh 3mm Square Holes

## HAND WOVEN DOUBLE SQUARE REEDED GRILLE

**LAYOUT:** Patterns of the grilles are always centred. Each grille piece is custom made to your specification and cannot be easily trimmed on-site.

**MINIMUM SIZE:** Any grille piece smaller than 300mm x 300mm will be charged at the rate of the equivalent 300mm x 300mm piece.

**MAXIMUM SIZE:** Our hand-woven grilles are all available up to 700mm wide x 1200mm high. Larger grilles between 1200-1500mm high may be available on a case-by-case basis.

**OVERSIZE:** Requests for larger grilles up to 700mm wide x 1500mm high can be made to our design team for consideration. However, any grille exceeding 1200mm high will require review due to manufacturing and plating constraints. Oversize orders will incur one \$150 DHL surcharge. Please note, the absolute maximum dimension is 1500mm due to shipping limitations.

**BACKING MESH:** Oxford Grilles are available either with or without a backing mesh. Backing mesh is available as either Fine Mesh (FM) with 0.5mm gauge wire and 1.5mm aperture grid or Open Mesh – (OM) with 1mm gauge wire and 3mm aperture grid. Please note: Backing mesh is soldered to the grille.

**ORDERING:** Please tick one of each of the following options:

### 1. CHOOSE YOUR METAL STRIP WEAVING WIDTH AND APERTURE:

- |  |                          |
|--|--------------------------|
| Reeded 3mm Strip (G-DSQ RD3) with 13mm Aperture (13) | <input type="checkbox"/> |
| Reeded 3mm Strip (G-DSQ RD3) with 19mm Aperture (19) | <input type="checkbox"/> |
| Reeded 3mm Strip (G-DSQ RD3) with 25mm Aperture (25) | <input type="checkbox"/> |
| Reeded 5mm Strip (G-DSQ RD5) with 25mm Aperture (25) | <input type="checkbox"/> |

### 2. BACKING MESH

- |                                 |                          |
|---------------------------------|--------------------------|
| Fine Mesh 1.5mm Square (FM)     | <input type="checkbox"/> |
| Open Mesh 3mm Square Holes (OM) | <input type="checkbox"/> |
| No Mesh (NM)                    | <input type="checkbox"/> |

### 3. CHOOSE YOUR FINISH:

- |                            |       |                          |
|----------------------------|-------|--------------------------|
| Polished Brass Lacquered   | (PBL) | <input type="checkbox"/> |
| Polished Brass Unlacquered | (PBU) | <input type="checkbox"/> |
| Satin Brass Lacquered      | (SBL) | <input type="checkbox"/> |
| Satin Brass Unlacquered    | (SBU) | <input type="checkbox"/> |
| Antique Brass Lacquered    | (ABL) | <input type="checkbox"/> |
| Polished Nickel            | (PNP) | <input type="checkbox"/> |
| Black Nickel               | (BLN) | <input type="checkbox"/> |
| Satin Nickel*              | (SNP) | N/A                      |
| Bronze                     | (BZ)  | <input type="checkbox"/> |
| Stainless Steel            | (SS)  | <input type="checkbox"/> |
| Antique Copper Lacquered   | (ACL) | <input type="checkbox"/> |

### NOTE:

\*Satin Nickel grilles are not available in this design.

**PLEASE ATTACH THIS ORDERING SHEET WITH THE MAIN ORDER FORM AT REAR OF THIS CATALOGUE.**

## STYLE OF GRILLE:

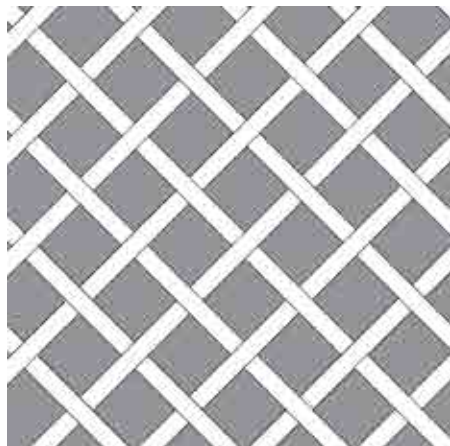

HAND-WOVEN DIAMOND PLAIN  
(G-DIA)

## TYPE OF BACKING MESH:

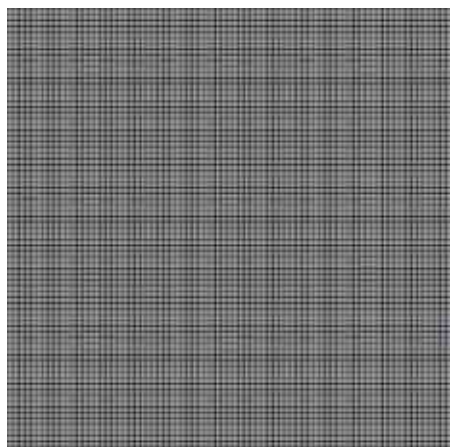

Fine Mesh 1.5mm Square

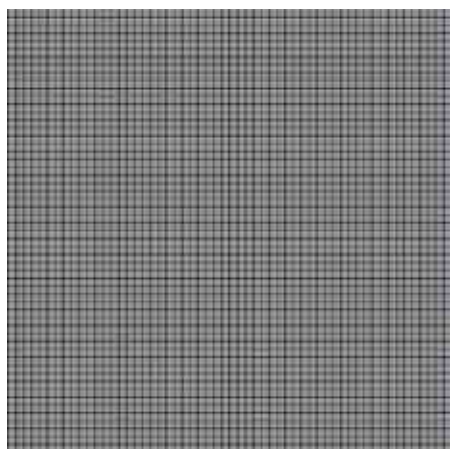

Open Mesh 3mm Square Holes

## HAND WOVEN DIAMOND PLAIN GRILLES

**LAYOUT:** Patterns of the grilles are always centred. Each grille piece is custom made to your specification and cannot be easily trimmed on-site.

**MINIMUM SIZE:** Any grille piece smaller than 300mm x 300mm will be charged at the rate of the equivalent 300mm x 300mm piece.

**MAXIMUM SIZE:** Our hand-woven grilles are all available up to 700mm wide x 1200mm high. Larger grilles between 1200-1500mm high may be available on a case-by-case basis.

**OVERSIZE:** Requests for larger grilles up to 700mm wide x 1500mm high can be made to our design team for consideration. However, any grille exceeding 1200mm high will require review due to manufacturing and plating constraints. Oversize orders will incur one \$150 DHL surcharge. Please note, the absolute maximum dimension is 1500mm due to shipping limitations.

**BACKING MESH:** Oxford Grilles are available either with or without a backing mesh. Backing mesh is available as either Fine Mesh (FM) with 0.5mm gauge wire and 1.5mm aperture grid or Open Mesh – (OM) with 1mm gauge wire and 3mm aperture grid. Please note: Backing mesh is soldered to the grille.

**ORDERING:** Please tick one of each of the following options:

### 1. CHOOSE YOUR METAL STRIP WEAVING WIDTH:

- Plain 3mm Strip (G-DIA-PL3) ☐  
 Plain 5mm Strip (G-DIA-PL5) ☐

### 2. WEAVING APERTURE SIZE:

- 10mm Aperture (10) ☐  
 13mm Aperture (13) ☐  
 19mm Aperture (19) ☐  
 25mm Aperture (25) ☐

### 3. BACKING MESH (soldered to grille)

- Fine Mesh 1.5mm Square (FM) ☐  
 Open Mesh 3mm Square Holes (OM) ☐  
 No Mesh (NM) ☐

### 4. CHOOSE YOUR FINISH:

- Polished Brass Lacquered (PBL) ☐  
 Polished Brass Unlacquered (PBU) ☐  
 Satin Brass Lacquered (SBL) ☐  
 Satin Brass Unlacquered (SBU) ☐  
 Antique Brass Lacquered (ABL) ☐  
 Polished Nickel (PNP) ☐  
 Black Nickel (BLN) ☐  
 Satin Nickel\* (SNP) N/A  
 Bronze (BZ) ☐  
 Stainless Steel (SS) ☐  
 Antique Copper Lacquered (ACL) ☐

### NOTE:

\*Satin Nickel grilles are not available in this design.

**PLEASE ATTACH THIS ORDERING SHEET WITH THE  
MAIN ORDER FORM AT REAR OF THIS CATALOGUE.**

## STYLE OF GRILLE:

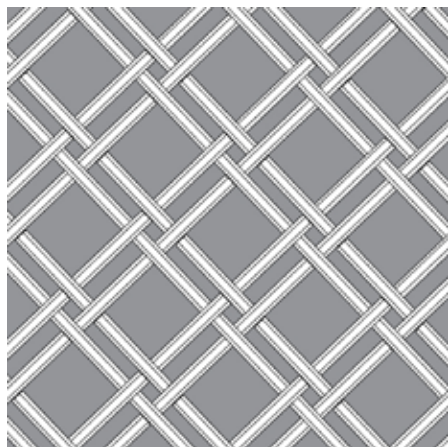

HAND-WOVEN DOUBLE DIAMOND REEDED  
(G-DDIA)

## TYPE OF BACKING MESH:

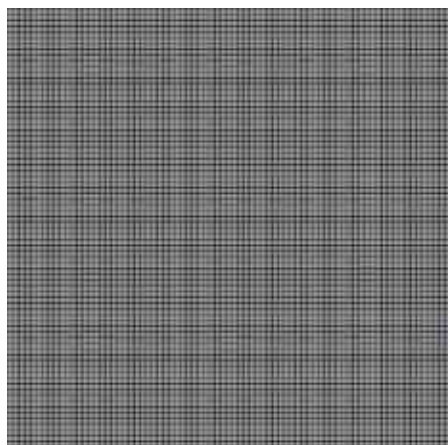

Fine Mesh 1.5mm Square

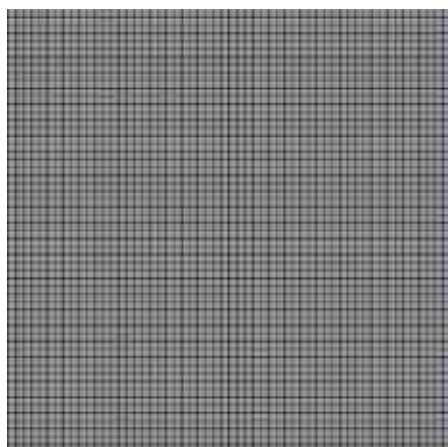

Open Mesh 3mm Square Holes

## HAND WOVEN DOUBLE DIAMOND REEDED GRILLES

**LAYOUT:** Patterns of the grilles are always centred. Each grille piece is custom made to your specification and cannot be easily trimmed on-site.

**MINIMUM SIZE:** Any grille piece smaller than 300mm x 300mm will be charged at the rate of the equivalent 300mm x 300mm piece.

**MAXIMUM SIZE:** Our hand-woven grilles are all available up to 700mm wide x 1200mm high. Larger grilles between 1200-1500mm high may be available on a case-by-case basis.

**OVERSIZE:** Requests for larger grilles up to 700mm wide x 1500mm high can be made to our design team for consideration. However, any grille exceeding 1200mm high will require review due to manufacturing and plating constraints. Oversize orders will incur one \$150 DHL surcharge. Please note, the absolute maximum dimension is 1500mm due to shipping limitations.

**BACKING MESH:** Oxford Grilles are available either with or without a backing mesh. Backing mesh is available as either Fine Mesh (FM) with 0.5mm gauge wire and 1.5mm aperture grid or Open Mesh – (OM) with 1mm gauge wire and 3mm aperture grid. Please note: Backing mesh is soldered to the grille.

**ORDERING:** Please tick one of each of the following options:

### 1. CHOOSE YOUR METAL STRIP WEAVING WIDTH:

Reeded 3mm Strip (G-DDIA-RD3) ☐

### 2. WEAVING APERTURE SIZE:

13mm Aperture (13) ☐

19mm Aperture (19) ☐

25mm Aperture (25) ☐

### 3. BACKING MESH (soldered to grille)

Fine Mesh 1.5mm Square (FM) ☐

Open Mesh 3mm Square Holes (OM) ☐

No Mesh (NM) ☐

### 4. CHOOSE YOUR FINISH:

Polished Brass Lacquered (PBL) ☐

Polished Brass Unlacquered (PBU) ☐

Satin Brass Lacquered (SBL) ☐

Satin Brass Unlacquered (SBU) ☐

Antique Brass Lacquered (ABL) ☐

Polished Nickel (PNP) ☐

Black Nickel (BLN) ☐

Satin Nickel\* (SNP) N/A

Bronze (BZ) ☐

Stainless Steel (SS) ☐

Antique Copper Lacquered (ACL) ☐

### NOTE:

\*Satin Nickel grilles are not available in this design.

**PLEASE ATTACH THIS ORDERING SHEET WITH THE  
MAIN ORDER FORM AT REAR OF THIS CATALOGUE.**

## STYLE OF GRILLE:

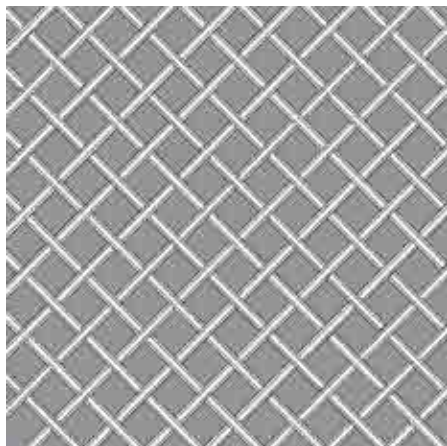

HAND-WOVEN DIAMOND REEDED  
(G-DIA)

## TYPE OF BACKING MESH:

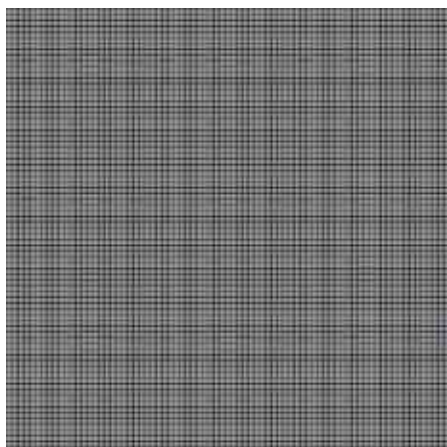

Fine Mesh 1.5mm Square

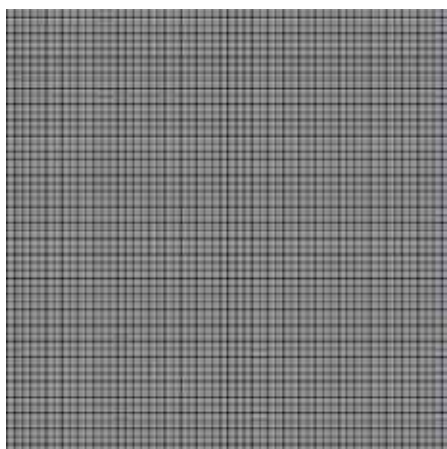

Open Mesh 3mm Square Holes

## HAND WOVEN DIAMOND REEDED GRILLES

**LAYOUT:** Patterns of the grilles are always centred. Each grille piece is custom made to your specification and cannot be easily trimmed on-site.

**MINIMUM SIZE:** Any grille piece smaller than 300mm x 300mm will be charged at the rate of the equivalent 300mm x 300mm piece.

**MAXIMUM SIZE:** Our hand-woven grilles are all available up to 700mm wide x 1200mm high. Larger grilles between 1200-1500mm high may be available on a case-by-case basis.

**OVERSIZE:** Requests for larger grilles up to 700mm wide x 1500mm high can be made to our design team for consideration. However, any grille exceeding 1200mm high will require review due to manufacturing and plating constraints. Oversize orders will incur one \$150 DHL surcharge. Please note, the absolute maximum dimension is 1500mm due to shipping limitations.

**BACKING MESH:** Oxford Grilles are available either with or without a backing mesh. Backing mesh is available as either Fine Mesh (FM) with 0.5mm gauge wire and 1.5mm aperture grid or Open Mesh – (OM) with 1mm gauge wire and 3mm aperture grid. Please note: Backing mesh is soldered to the grille.

**ORDERING:** Please tick one of each of the following options:

### 1. CHOOSE YOUR METAL STRIP WEAVING WIDTH:

- Reeded 3mm Strip (G-DIA-RD3) ☐  
 Reeded 5mm Strip (G-DIA-RD5) ☐

### 2. WEAVING APERTURE SIZE:

- 10mm Aperture (10) ☐  
 13mm Aperture (13) ☐  
 19mm Aperture (19) ☐  
 25mm Aperture (25) ☐

### 3. BACKING MESH (soldered to grille)

- Fine Mesh 1.5mm Square (FM) ☐  
 Open Mesh 3mm Square Holes (OM) ☐  
 No Mesh (NM) ☐

### 4. CHOOSE YOUR FINISH:

- Polished Brass Lacquered (PBL) ☐  
 Polished Brass Unlacquered (PBU) ☐  
 Satin Brass Lacquered (SBL) ☐  
 Satin Brass Unlacquered (SBU) ☐  
 Antique Brass Lacquered (ABL) ☐  
 Polished Nickel (PNP) ☐  
 Black Nickel (BLN) ☐  
 Satin Nickel\* (SNP) N/A  
 Bronze (BZ) ☐  
 Stainless Steel (SS) ☐  
 Antique Copper Lacquered (ACL) ☐

### NOTE:

\*Satin Nickel grilles are not available in this design.

**PLEASE ATTACH THIS ORDERING SHEET WITH THE MAIN ORDER FORM AT REAR OF THIS CATALOGUE.**

## STYLE OF GRILLE:

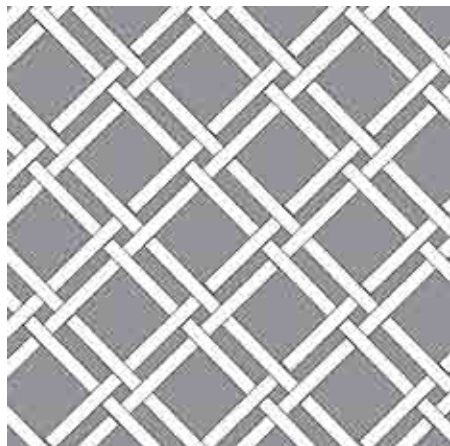

HAND-WOVEN DOUBLE DIAMOND PLAIN  
(G-DDIA)

## TYPE OF BACKING MESH:

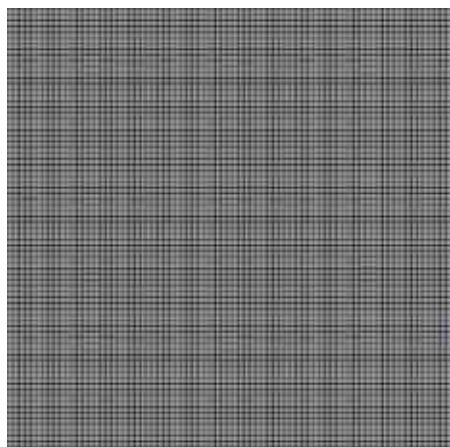

Fine Mesh 1.5mm Square

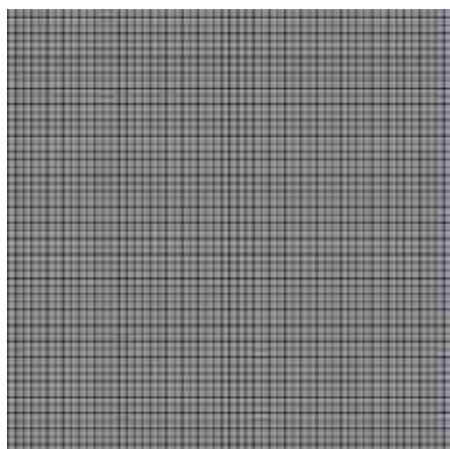

Open Mesh 3mm Square Holes

## HAND WOVEN DOUBLE DIAMOND PLAIN GRILLE

**LAYOUT:** Patterns of the grilles are always centred. Each grille piece is custom made to your specification and cannot be easily trimmed on-site.

**MINIMUM SIZE:** Any grille piece smaller than 300mm x 300mm will be charged at the rate of the equivalent 300mm x 300mm piece.

**MAXIMUM SIZE:** Our hand-woven grilles are all available up to 700mm wide x 1200mm high. Larger grilles between 1200-1500mm high may be available on a case-by-case basis.

**OVERSIZE:** Requests for larger grilles up to 700mm wide x 1500mm high can be made to our design team for consideration. However, any grille exceeding 1200mm high will require review due to manufacturing and plating constraints. Oversize orders will incur one \$150 DHL surcharge. Please note, the absolute maximum dimension is 1500mm due to shipping limitations.

**BACKING MESH:** Oxford Grilles are available either with or without a backing mesh. Backing mesh is available as either Fine Mesh (FM) with 0.5mm gauge wire and 1.5mm aperture grid or Open Mesh – (OM) with 1mm gauge wire and 3mm aperture grid. Please note: Backing mesh is soldered to the grille.

**ORDERING:** Please tick one of each of the following options:

### 1. CHOOSE YOUR METAL STRIP WEAVING WIDTH:

Plain 3mm Strip (G-DDIA-PL3) ☐

### 2. WEAVING APERTURE SIZE:

13mm Aperture (13) ☐

19mm Aperture (19) ☐

25mm Aperture (25) ☐

### 3. BACKING MESH (soldered to grille)

Fine Mesh 1.5mm Square (FM) ☐

Open Mesh 3mm Square Holes (OM) ☐

No Mesh (NM) ☐

### 4. CHOOSE YOUR FINISH:

Polished Brass Lacquered	(PBL)	<input type="checkbox"/>
Polished Brass Unlacquered	(PBU)	<input type="checkbox"/>
Satin Brass Lacquered	(SBL)	<input type="checkbox"/>
Satin Brass Unlacquered	(SBU)	<input type="checkbox"/>
Antique Brass Lacquered	(ABL)	<input type="checkbox"/>
Polished Nickel	(PNP)	<input type="checkbox"/>
Black Nickel	(BLN)	<input type="checkbox"/>
Satin Nickel*	(SNP)	N/A
Bronze	(BZ)	<input type="checkbox"/>
Stainless Steel	(SS)	<input type="checkbox"/>
Antique Copper Lacquered	(ACL)	<input type="checkbox"/>

### NOTE:

\*Satin Nickel grilles are not available in this design.

**PLEASE ATTACH THIS ORDERING SHEET WITH THE  
MAIN ORDER FORM AT REAR OF THIS CATALOGUE.**

# OXFORD

DECORATIVE GRILLES

## PRICE GUIDE

*Please refer to this price guide  
for per square metre pricing, and contact our  
team directly or email through the details for  
a personalised quote.*

*Please note for the Handwoven grilles  
the plain pricing is noted alongside  
the reeded pricing.*



DIAGRAM	MODEL CODE	DESCRIPTION	RRP INCL.	GST	PSM
	G-D25-PIN-NM	GRILLE - 25mm Diamond, pin heads only & no backing mesh	\$2,295	\$3,050	#N/A
	G-D25-PIN-OM	GRILLE - 25mm Diamond, pin heads only with 3mm aperture mesh	\$2,595	\$3,450	#N/A
	G-D25-PIN-FM	GRILLE - 25mm Diamond, pin heads only with 1.5mm aperture mesh	\$2,595	\$3,450	#N/A

DIAGRAM	MODEL CODE	DESCRIPTION	RRP INCL. GST PSM		
	G-D25-ALT-FLR-NM	GRILLE - 25mm Diamond, alternate floral rosettes & no backing mesh	\$2,495	\$3,320	N/A
	G-D25-ALT-FLR-OM	GRILLE - 25mm Diamond, alternate floral rosettes with 3mm aperture mesh	\$2,795	\$3,715	N/A
	G-D25-ALT-FLR-FM	GRILLE - 25mm Diamond, alternate floral rosettes with 1.5mm aperture mesh	\$2,795	\$3,715	N/A

DIAGRAM	MODEL CODE	DESCRIPTION	RRP INCL. GST PSM		
	G-D25-ALL-FLR-NM	GRILLE - 25mm Diamond, all floral rosettes & no backing mesh	\$2,695	\$3,585	N/A
	G-D25-ALL-FLR-OM	GRILLE - 25mm Diamond, all floral rosettes with 3mm aperture mesh	\$2,995	\$3,985	N/A
	G-D25-ALL-FLR-FM	GRILLE - 25mm Diamond, all floral rosettes with 1.5mm aperture mesh	\$2,995	\$3,985	N/A

DIAGRAM	MODEL CODE	DESCRIPTION	RRP INCL. GST PSM		
	G-D25-ALT-PLN-NM	GRILLE - 25mm Diamond, alternate plain rosettes & no backing mesh	\$2,495	\$3,320	N/A
	G-D25-ALT-PLN-OM	GRILLE - 25mm Diamond, alternate plain rosettes with 3mm aperture mesh	\$2,795	\$3,715	N/A
	G-D25-ALT-PLN-FM	GRILLE - 25mm Diamond, alternate plain rosettes with 1.5mm aperture mesh	\$2,795	\$3,715	N/A

DIAGRAM	MODEL CODE	DESCRIPTION	RRP INCL.	GST	PSM
	G-D25-ALL-PLN-NM	GRILLE - 25mm Diamond, alternate plain rosettes with no mesh	\$2,795	\$3,715	N/A
	G-D25-ALL-PLN-OM	GRILLE - 25mm Diamond, all plain rosettes with 3mm aperture mesh	\$2,995	\$3,985	N/A
	G-D25-ALL-PLN-FM	GRILLE - 25mm Diamond, all plain rosettes with 1.5mm aperture mesh	\$2,995	\$3,985	N/A

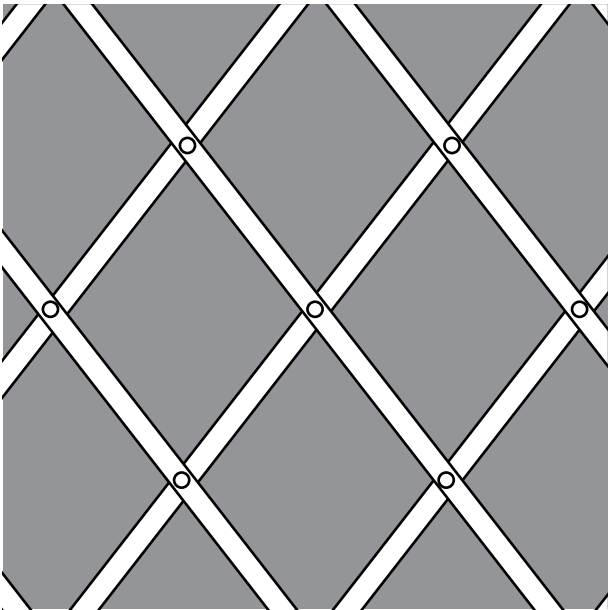
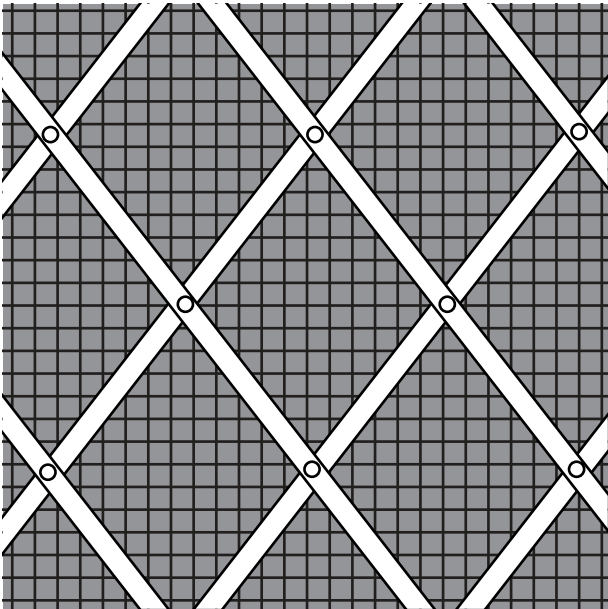
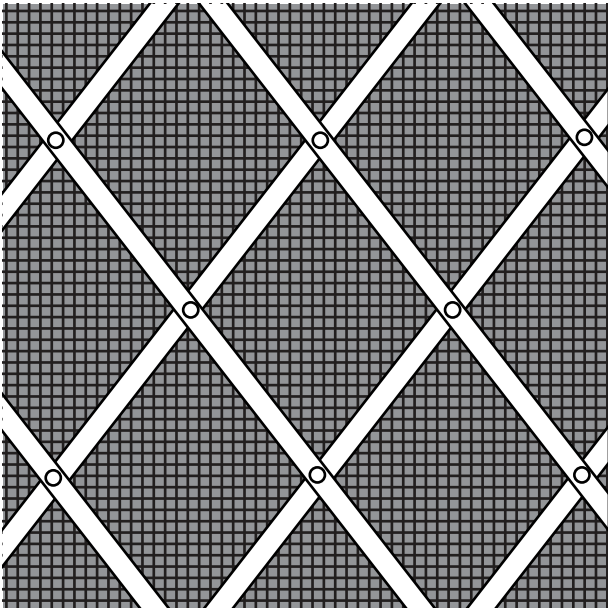

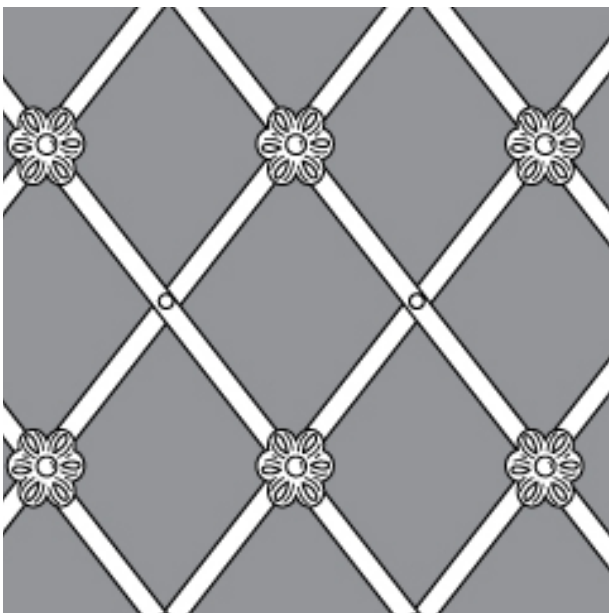
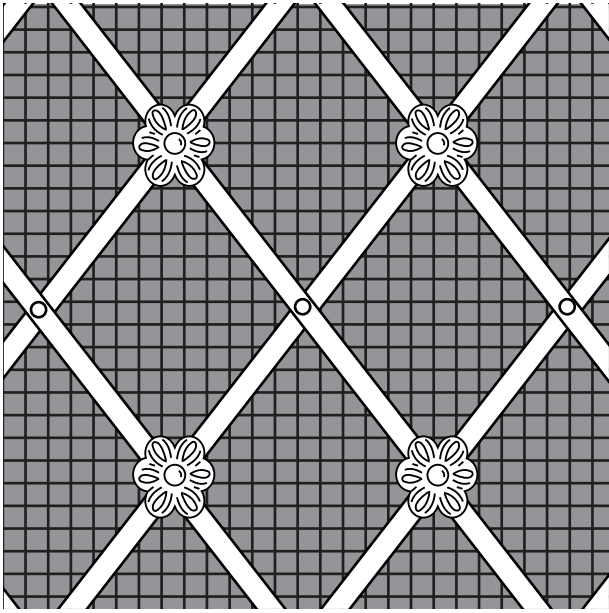
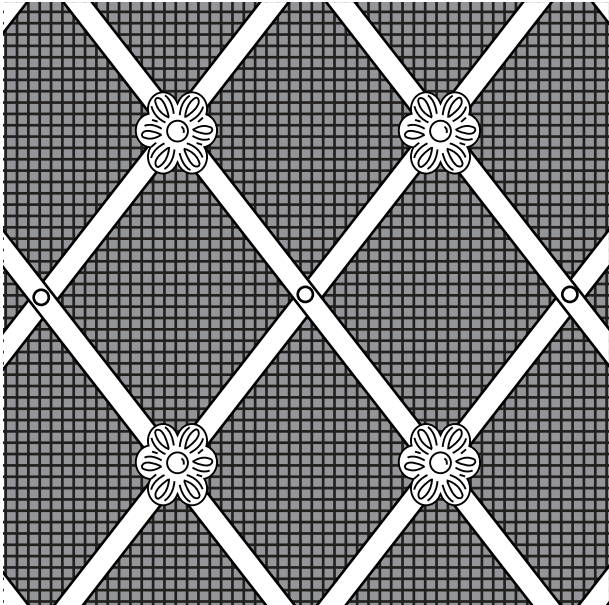
DIAGRAM	MODEL CODE	DESCRIPTION	RRP INCL.	GST	PSM
	G-D41-PIN-NM	GRILLE - 41mm Diamond, pin heads & no backing mesh	\$2,195	\$2,920	N/A
	G-D41-PIN-OM	GRILLE - 41mm Diamond, pin heads with 3mm aperture mesh	\$2,495	\$3,320	N/A
	G-D41-PIN-FM	GRILLE - 41mm Diamond, pin heads with 1.5mm aperture mesh	\$2,495	\$3,320	N/A

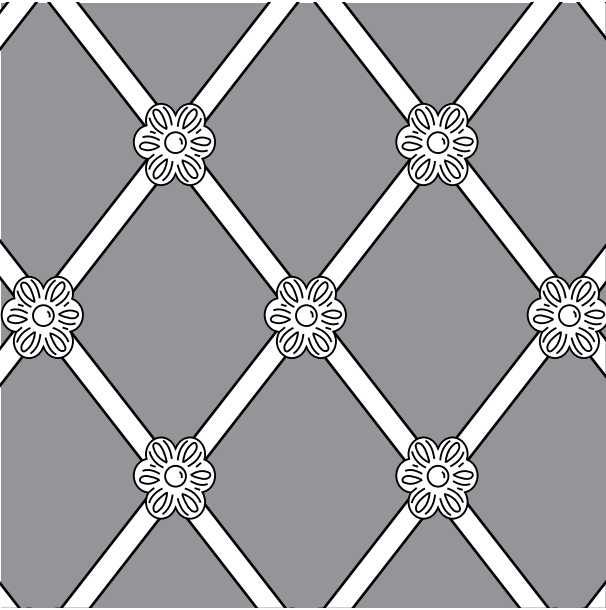
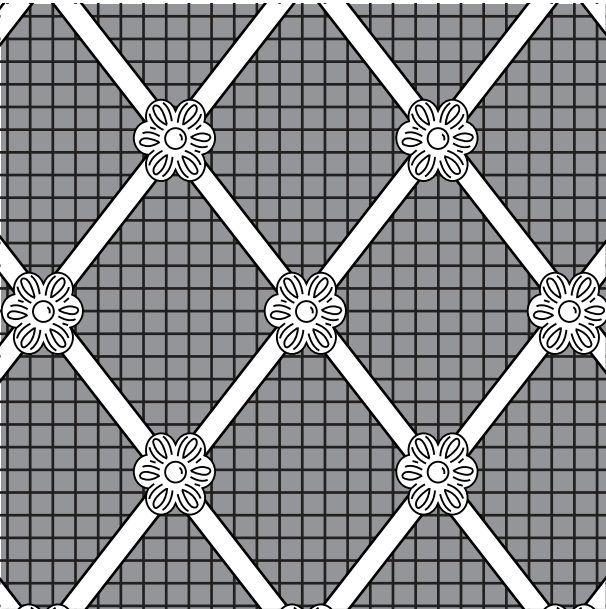
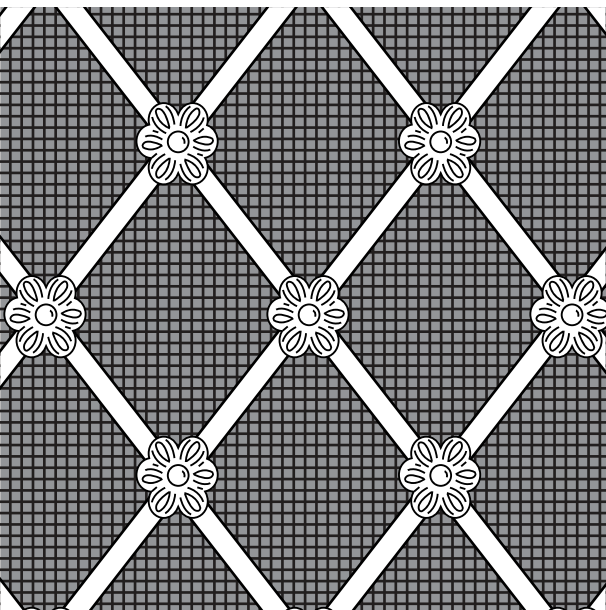
DIAGRAM	MODEL CODE	DESCRIPTION	RRP INCL. GST PSM		
	G-D41-ALT-FLR-NM	GRILLE - 41mm Diamond, alternate floral rosettes & no backing mesh	\$2,395	\$3,185	N/A
	G-D41-ALT-FLR-OM	GRILLE - 41mm Diamond, alternate floral rosettes with 3mm aperture mesh	\$2,695	\$3,585	N/A
	G-D41-ALT-FLR-FM	GRILLE - 41mm Diamond, alternate floral rosettes with 1.5mm aperture mesh	\$2,695	\$3,585	N/A

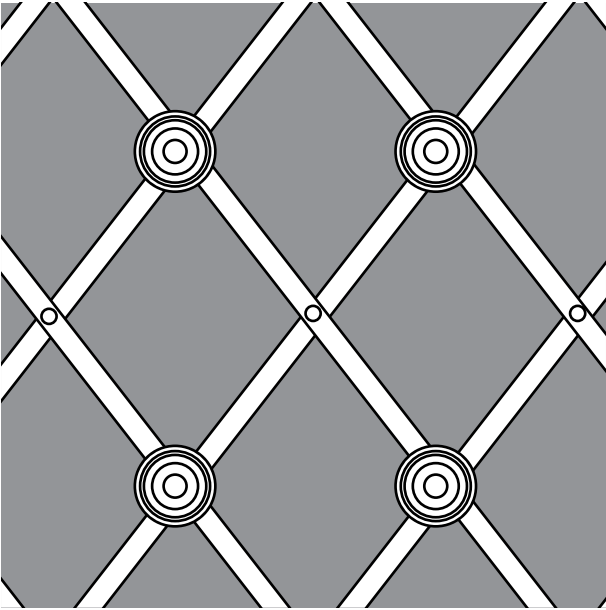
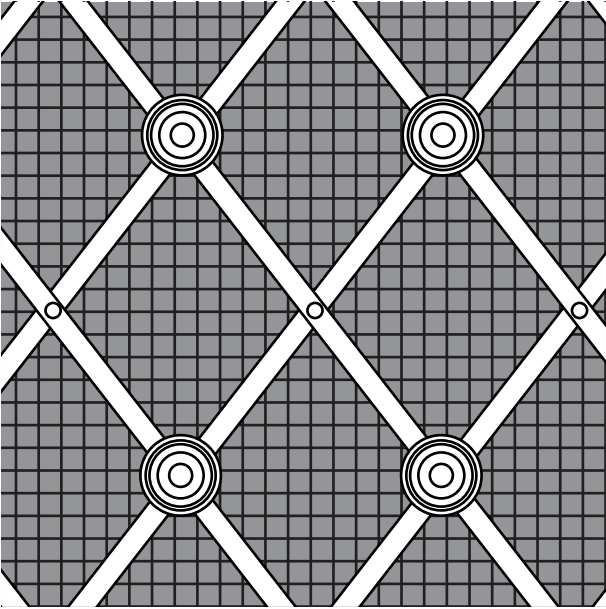
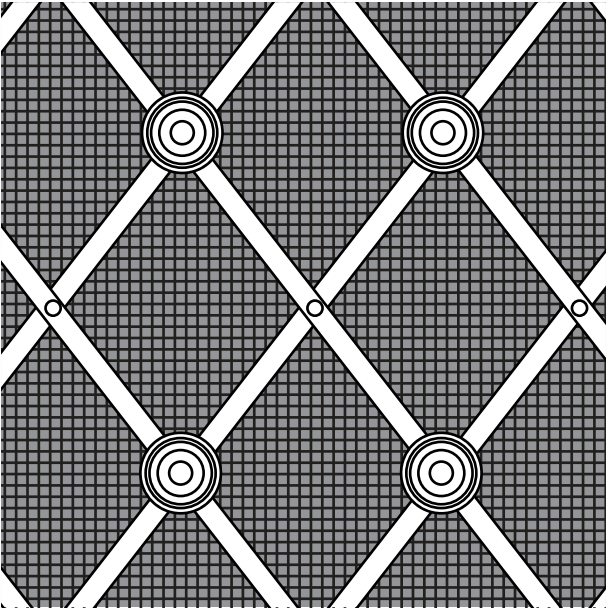
DIAGRAM	MODEL CODE	DESCRIPTION	RRP INCL. GST PSM		
	G-D41-ALL-FLR-NM	GRILLE - 41mm Diamond, all floral rosettes & no backing mesh	\$2,595	\$3,450	N/A
	G-D41-ALL-FLR-OM	GRILLE - 41mm Diamond, all floral rosettes with 3mm aperture mesh	\$2,895	\$3,850	N/A
	G-D41-ALL-FLR-FM	GRILLE - 41mm Diamond, all floral rosettes with 1.5mm aperture mesh	\$2,895	\$3,850	N/A

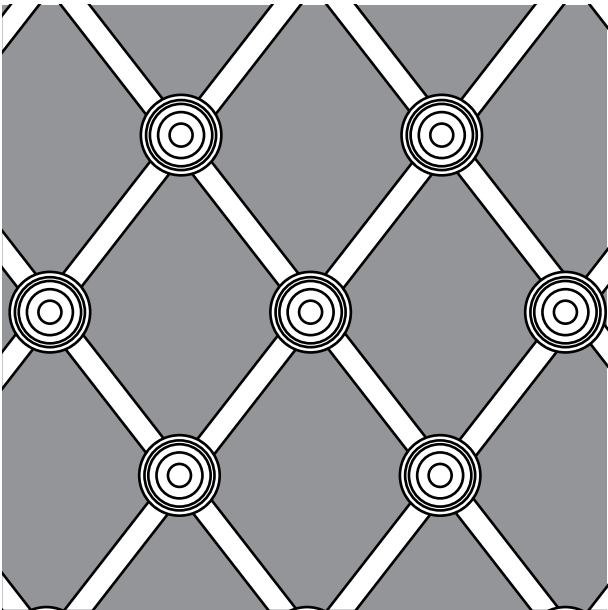
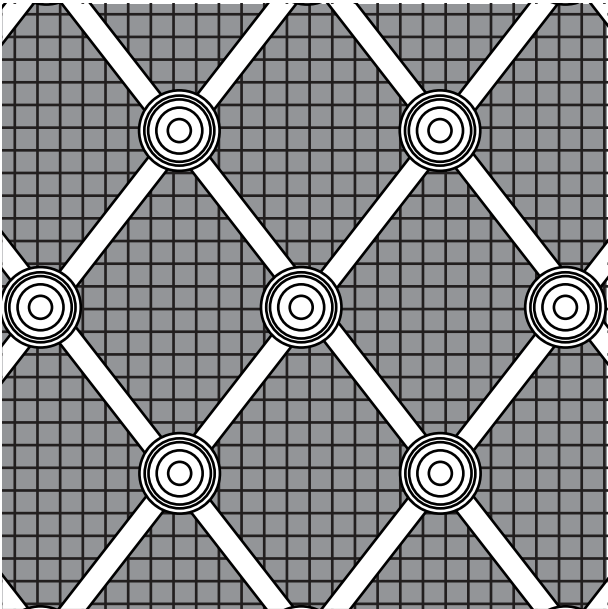
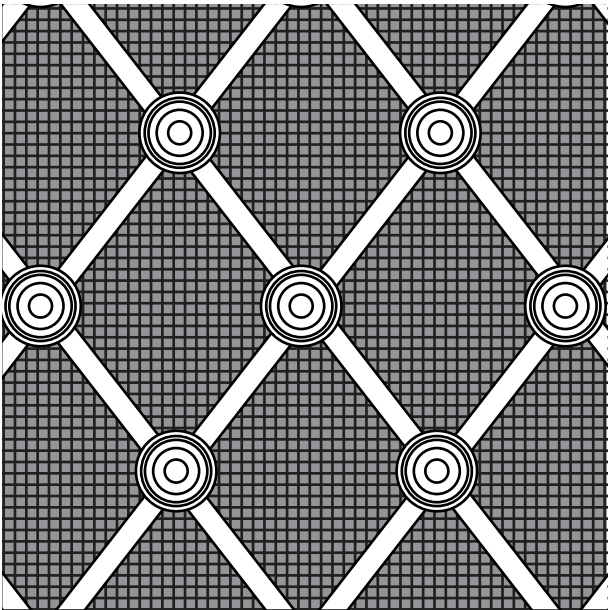
DIAGRAM	MODEL CODE	DESCRIPTION	RRP INCL. GST PSM		
	G-D41-ALT-PLN-NM	GRILLE - 41mm Diamond, alternate plain rosettes & no backing mesh	\$2,395	\$3,185	N/A
	G-D41-ALT-PLN-OM	GRILLE - 41mm Diamond, alternate plain rosettes with 3mm aperture mesh	\$2,695	\$3,585	N/A
	G-D41-ALT-PLN-FM	GRILLE - 41mm Diamond, alternate pain rosettes with 1.5mm aperture mesh	\$2,695	\$3,585	N/A

DIAGRAM	MODEL CODE	DESCRIPTION	RRP INCL.	GST	PSM
	G-D41-ALL-PLN-NM	GRILLE - 41mm Diamond, all plain rosettes & no backing mesh	\$2,595	\$3,450	N/A
	G-D41-ALL-PLN-OM	GRILLE - 41mm Diamond, all plain rosettes with 3mm aperture mesh	\$2,895	\$3,850	N/A
	G-D41-ALL-PLN-FM	GRILLE - 41mm Diamond, all plain rosettes with 1.5mm aperture mesh	\$2,895	\$3,850	N/A

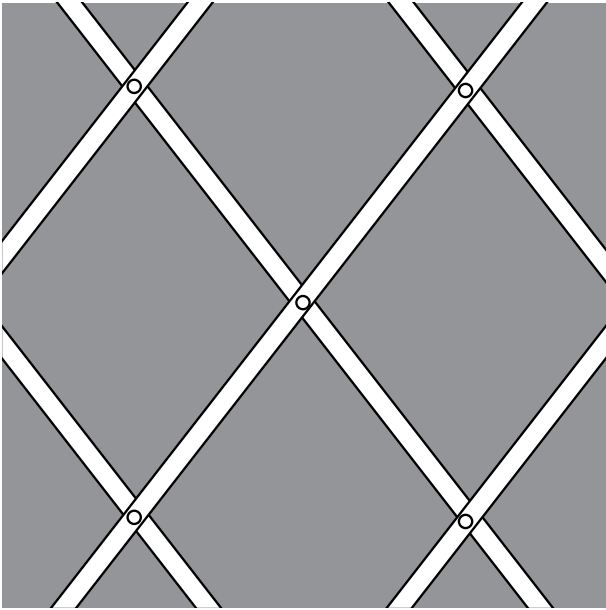
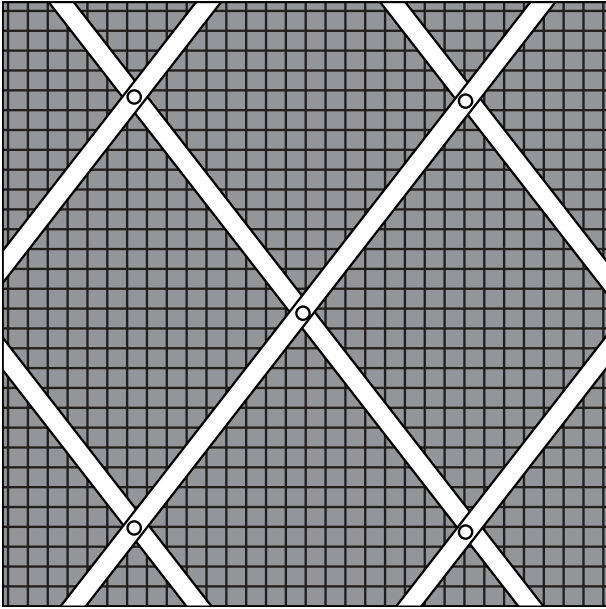
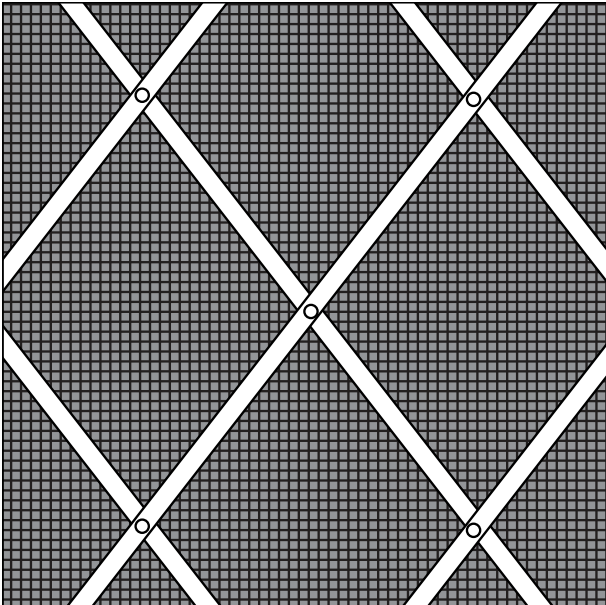

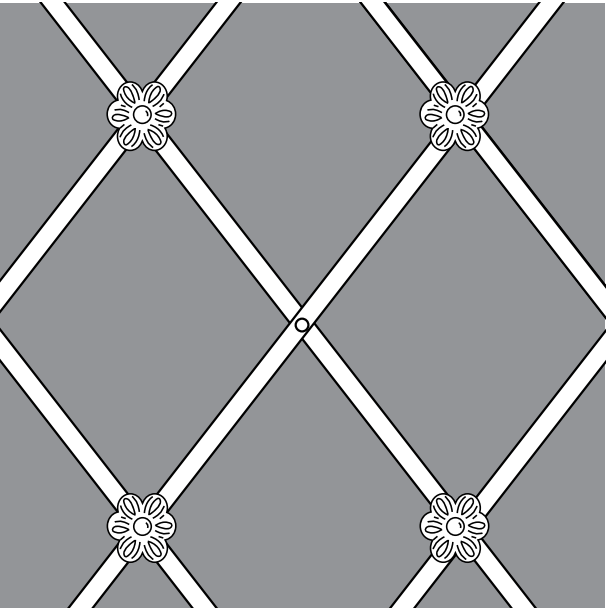
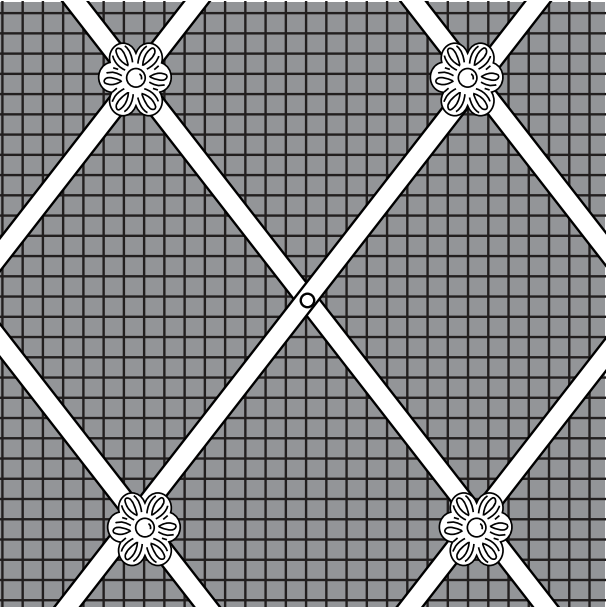
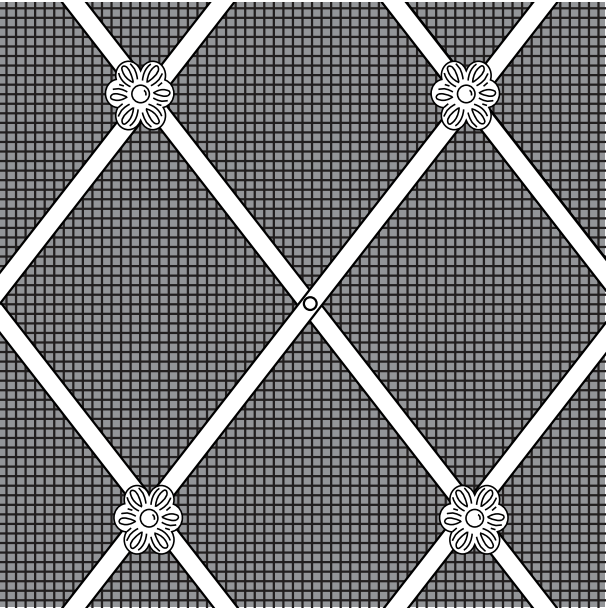
DIAGRAM	MODEL CODE	DESCRIPTION	RRP INCL. GST PSM		
	G-D55-ALL-PLN-NM	GRILLE - 55mm Diamond, all plain rosettes & no backing mesh	\$2,395	\$3,185	N/A
	G-D55-ALL-PLN-OM	GRILLE - 55mm Diamond, all plain rosettes with 3mm aperture mesh	\$2,695	\$3,585	N/A
	G-D55-ALL-PLN-FM	GRILLE - 55mm Diamond, all plain rosettes with 1.5mm aperture mesh	\$2,695	\$3,585	N/A

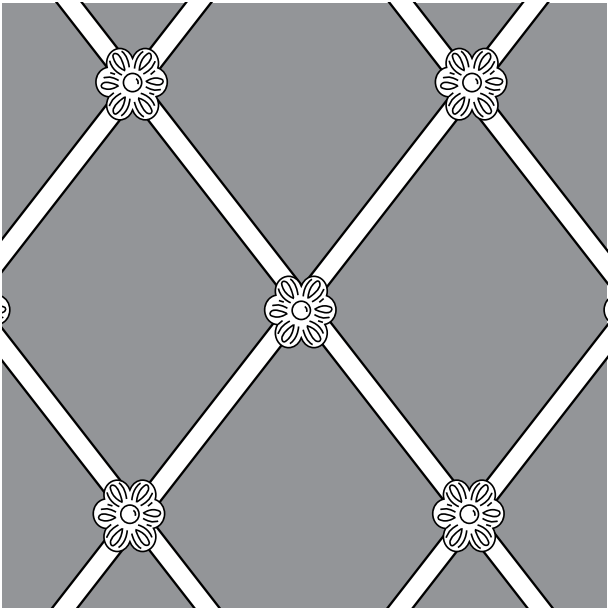
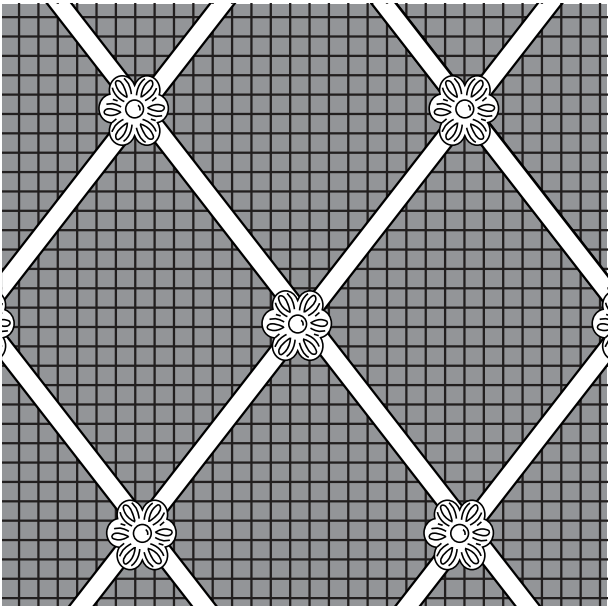
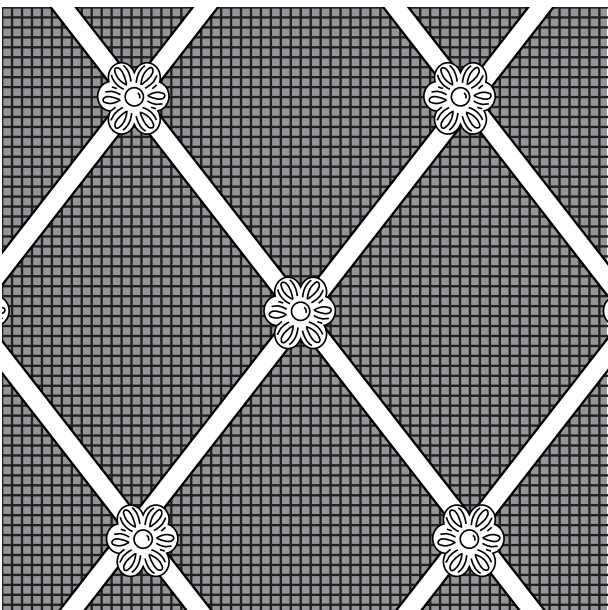
DIAGRAM	MODEL CODE	DESCRIPTION	RRP INCL. GST PSM		
	G-D55-ALT-FLR-NM	GRILLE - 55mm Diamond, alternate floral rosettes & no backing mesh	\$2,195	\$2,920	N/A
	G-D55-ALT-FLR-OM	GRILLE - 55mm Diamond, alternate floral rosettes with 3mm aperture mesh	\$2,495	\$3,320	N/A
	G-D55-ALT-FLR-FM	GRILLE - 55mm Diamond, alternate floral rosettes with 1.5mm aperture mesh	\$2,495	\$3,320	N/A

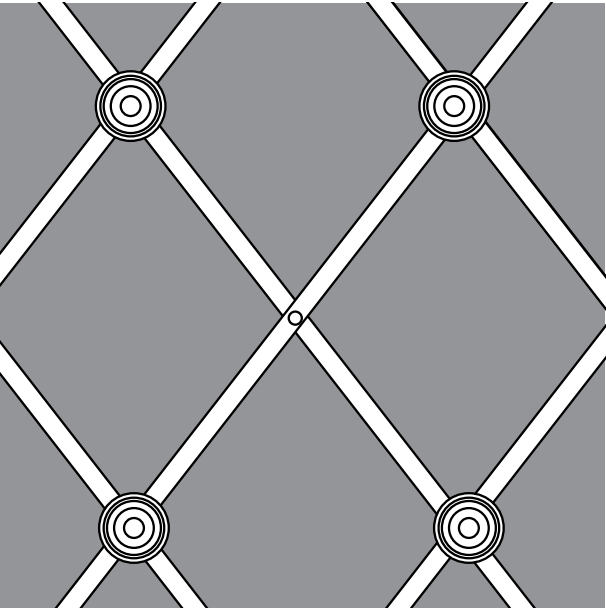
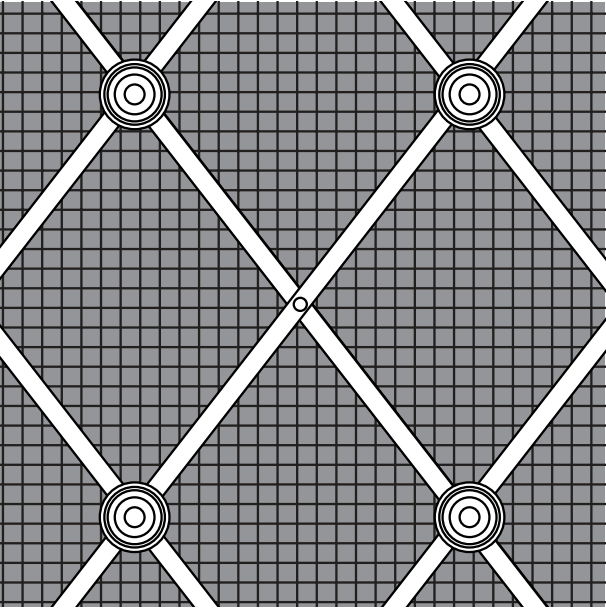
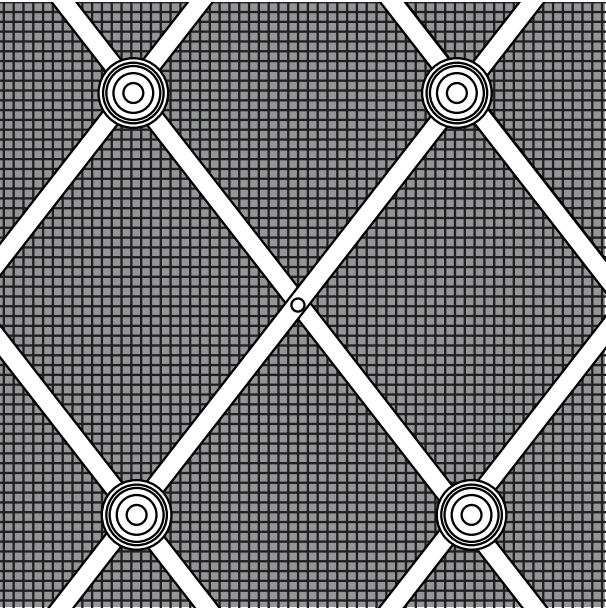
DIAGRAM	MODEL CODE	DESCRIPTION	RRP INCL. GST PSM		
	G-D55-ALL-FLR-NM	GRILLE - 55mm Diamond, all floral rosettes & no backing mesh	\$2,395	\$3,185	N/A
	G-D55-ALL-FLR-OM	GRILLE - 55mm Diamond, all floral rosettes with 3mm aperture mesh	\$2,695	\$3,585	N/A
	G-D55-ALL-FLR-FM	GRILLE - 55mm Diamond, all floral rosettes with 1.5mm aperture mesh	\$2,795	\$3,715	N/A

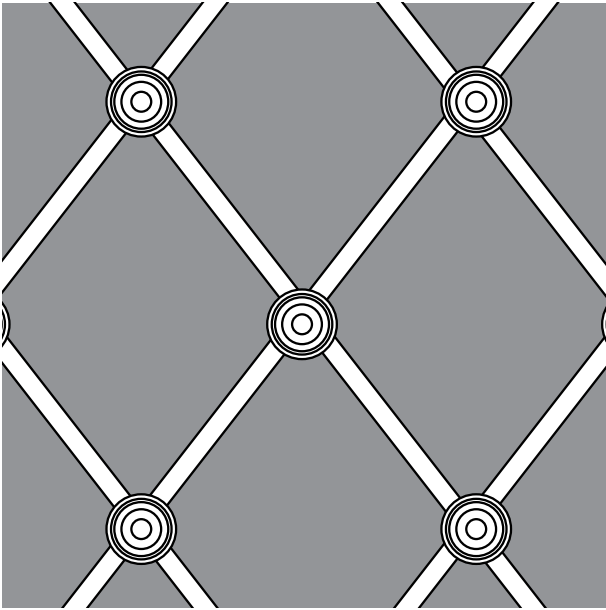
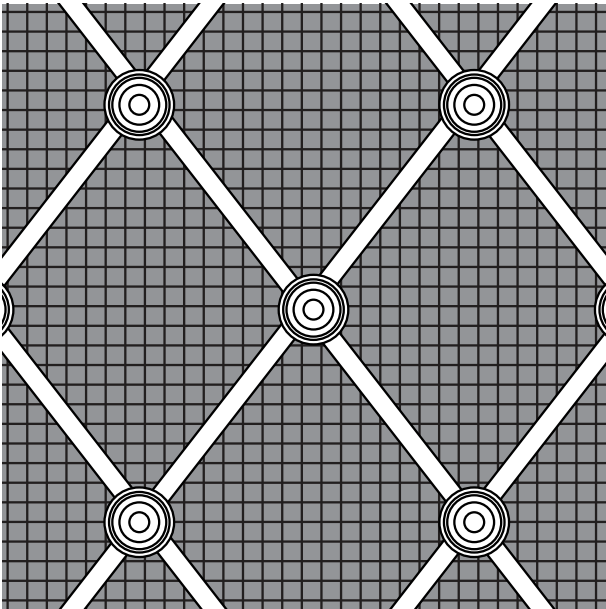
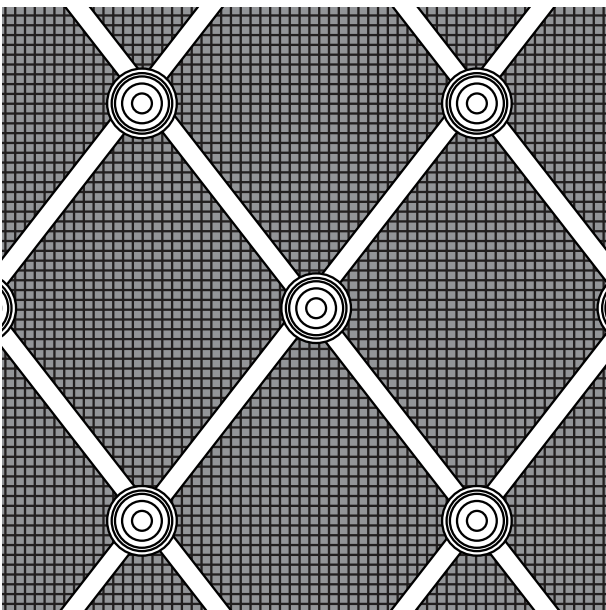
DIAGRAM	MODEL CODE	DESCRIPTION	RRP INCL. GST PSM		
	G-D55-ALT-PLN-NM	GRILLE - 55mm Diamond, alternate plain rosettes & no backing mesh	\$2,195	\$2,920	N/A
	G-D55-ALT-PLN-OM	GRILLE - 55mm Diamond, alternate plain rosettes with 3mm aperture mesh	\$2,495	\$3,320	N/A
	G-D55-ALT-PLN-FM	GRILLE - 55mm Diamond, alternate plain rosettes with 1.5mm aperture mesh	\$2,495	\$3,320	N/A

DIAGRAM	MODEL CODE	DESCRIPTION	RRP INCL. GST PSM		
	G-D55-ALL-PLN-NM	GRILLE - 55mm Diamond, all plain rosettes & no backing mesh	\$2,395	\$3,185	N/A
	G-D55-ALL-PLN-OM	GRILLE - 55mm Diamond, all plain rosettes with 3mm aperture mesh	\$2,695	\$3,585	N/A
	G-D55-ALL-PLN-FM	GRILLE - 55mm Diamond, all plain rosettes with 1.5mm aperture mesh	\$2,795	\$3,715	N/A

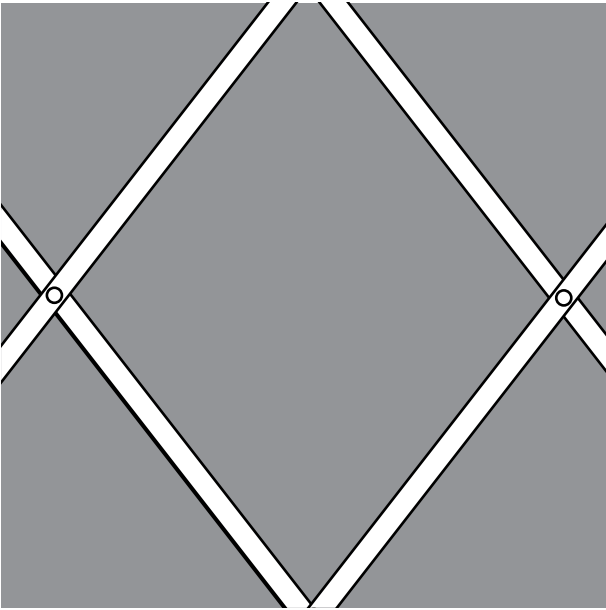
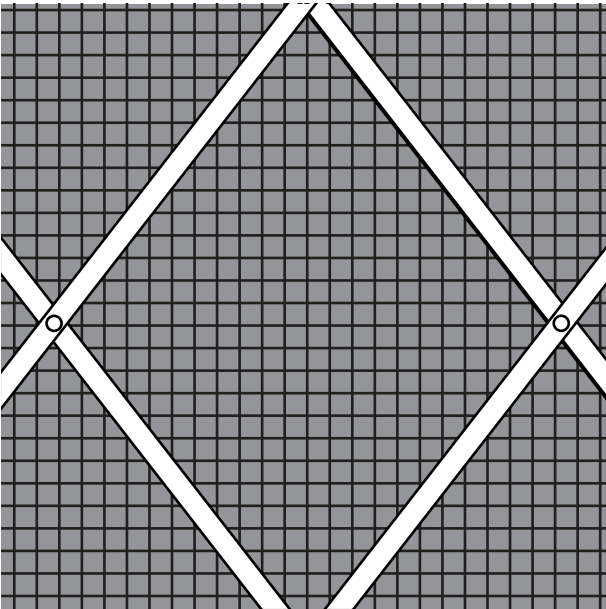
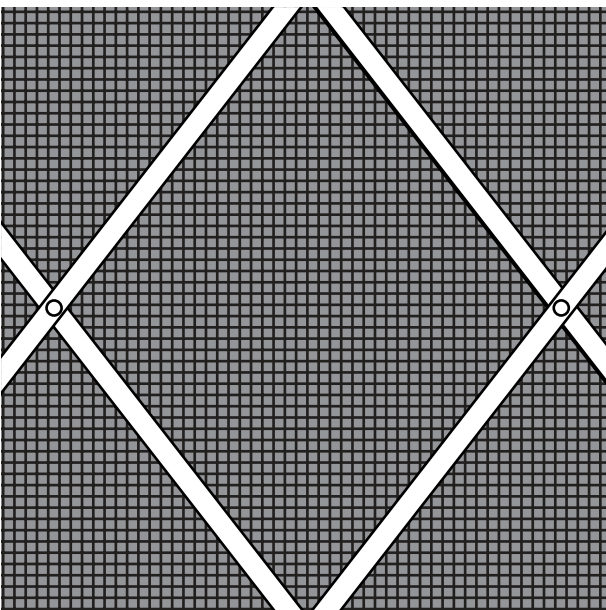
DIAGRAM	MODEL CODE	DESCRIPTION	RRP	INCL. GST	PSM
	G-SQ-PL3-10-NM	GRILLE - Hand woven square, 3mm PLAIN, 10mm gap & no backing mesh	\$2,265	\$3,010	\$1,990
	G-SQ-RD3-10-NM (shown)	GRILLE - Hand woven square, 3mm REEDED, 10mm gap & no backing mesh	\$2,265	\$3,010	\$1,990
	G-SQ-PL3-13-NM	GRILLE - Hand woven square, 3mm PLAIN, 13mm gap & no backing mesh	\$2,165	\$2,880	\$1,890
	G-SQ-RD3-13-NM (shown)	GRILLE - Hand woven square, 3mm REEDED, 13mm gap & no backing mesh	\$2,165	\$2,880	\$1,890
	G-SQ-PL3-19-NM	GRILLE - Hand woven square, 3mm PLAIN, 19mm gap & no backing mesh	\$2,105	\$2,800	\$1,830
	G-SQ-RD3-19-NM (shown)	GRILLE - Hand woven square, 3mm REEDED, 19mm gap & no backing mesh	\$2,105	\$2,800	\$1,830
	G-SQ-PL3-25-NM	GRILLE - Hand woven square, 3mm PLAIN, 25mm gap & no backing mesh	\$2,065	\$2,745	\$1,790
	G-SQ-RD3-25-NM (shown)	GRILLE - Hand woven square, 3mm REEDED, 25mm gap & no backing mesh	\$2,065	\$2,745	\$1,790

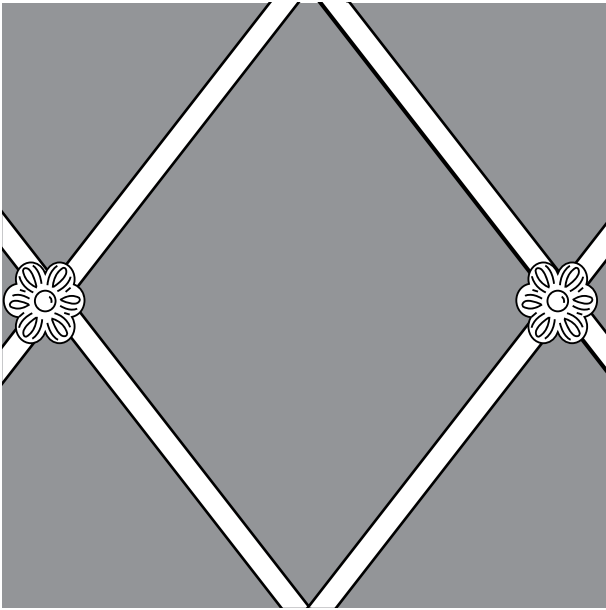
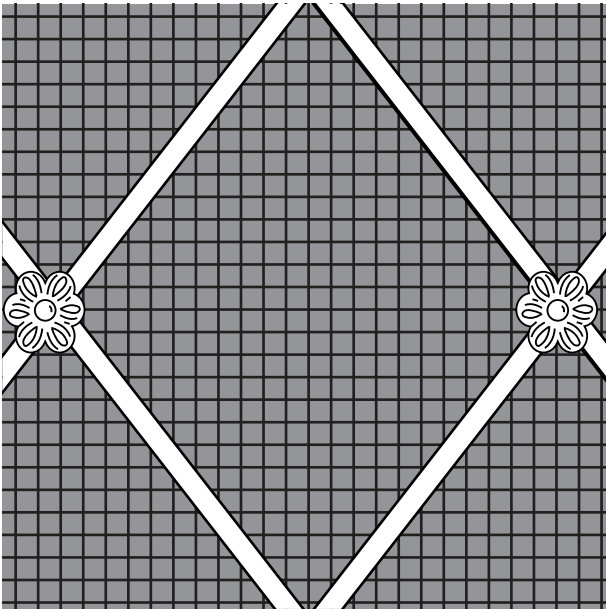
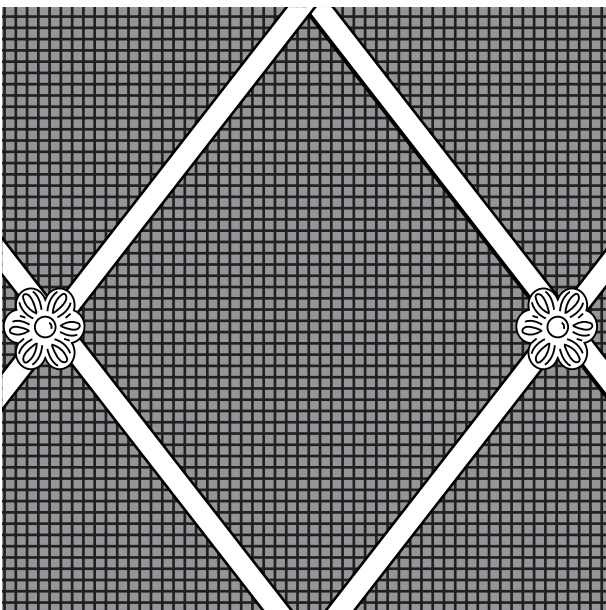
DIAGRAM	MODEL CODE	DESCRIPTION	RRP	INCL. GST	PSM
	G-SQ-PL5-10-NM	GRILLE - Hand woven square, 5mm plain, 10mm gap & no backing mesh	\$2,265	\$3,010	\$1,990
	G-SQ-RD5-10-NM	GRILLE - Hand woven square, 5mm reeded, 10mm gap & no backing mesh	\$2,265	\$3,010	\$1,990
	G-SQ-PL5-13-NM	GRILLE - Hand woven square, 5mm plain, 13mm gap & no backing mesh	\$2,165	\$2,880	\$1,890
	G-SQ-RD5-13-NM	GRILLE - Hand woven square, 5mm reeded, 13mm gap & no backing mesh	\$2,165	\$2,880	\$1,890
	G-SQ-PL5-19-NM	GRILLE - Hand woven square, 5mm plain, 19mm gap & no backing mesh	\$2,105	\$2,800	\$1,830
	G-SQ-RD5-19-NM	GRILLE - Hand woven square, 5mm reeded, 19mm gap & no backing mesh	\$2,105	\$2,800	\$1,830
	G-SQ-PL5-25-NM	GRILLE - Hand woven square, 5mm plain, 25mm gap & no backing mesh	\$2,065	\$2,745	\$1,790
	G-SQ-RD5-25-NM	GRILLE - Hand woven square, 5mm reeded, 25mm gap & no backing mesh	\$2,065	\$2,745	\$1,790

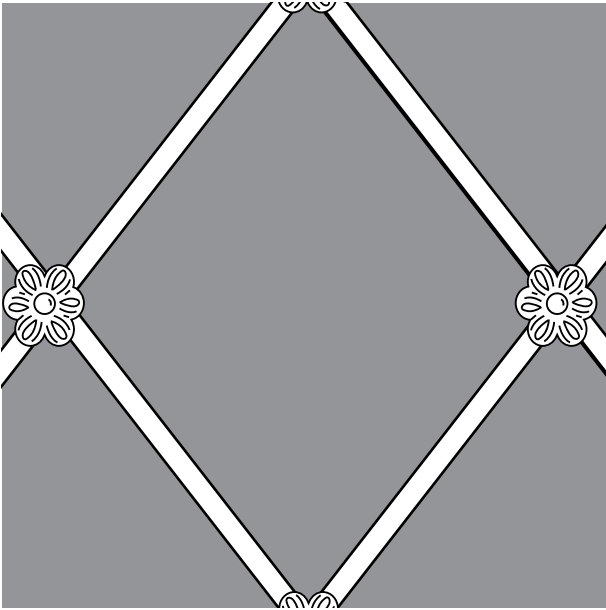
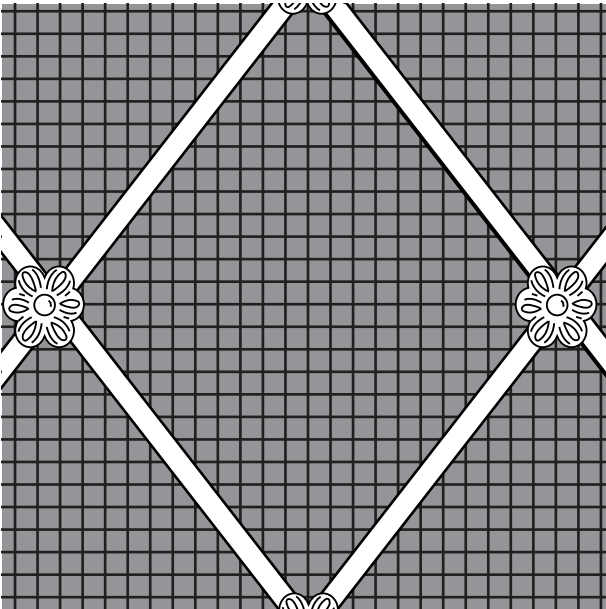
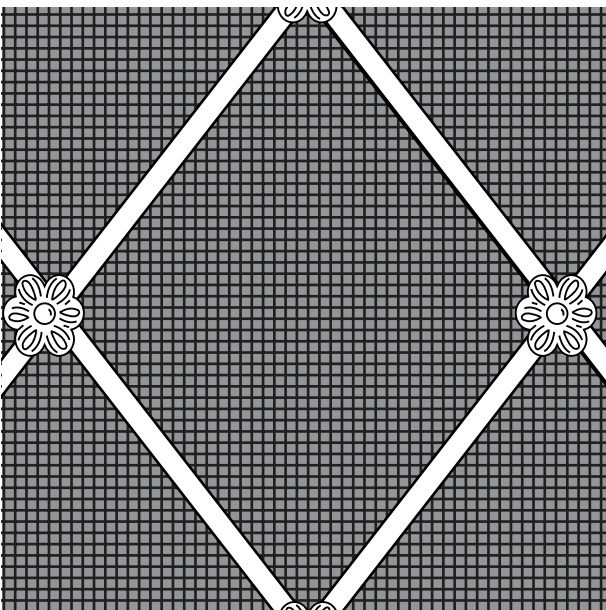
DIAGRAM	MODEL CODE	DESCRIPTION	RRP INCL. GST PSM		
	G-SQ-PL3-10-OM	GRILLE - Hand woven square, 3mm plain, 10mm gap with 3mm aperture mesh	\$2,560	\$3,405	\$2,285
	G-SQ-RD3-10-OM (shown)	GRILLE - Hand woven square, 3mm reeded, 10mm gap with 3mm aperture mesh	\$2,560	\$3,405	\$2,285
	G-SQ-PL3-13-OM	GRILLE - Hand woven square, 3mm plain, 13mm gap with 3mm aperture mesh	\$2,460	\$3,270	\$2,185
	G-SQ-RD3-13-OM	GRILLE - Hand woven square, 3mm reeded, 13mm gap with 3mm aperture mesh	\$2,460	\$3,270	\$2,185
	G-SQ-PL3-19-OM	GRILLE - Hand woven square, 3mm plain, 19mm gap with 3mm aperture mesh	\$2,400	\$3,190	\$2,125
	G-SQ-RD3-19-OM	GRILLE - Hand woven square, 3mm reeded, 19mm gap with 3mm aperture mesh	\$2,400	\$3,190	\$2,125
	G-SQ-PL3-25-OM	GRILLE - Hand woven square, 3mm plain, 25mm gap with 3mm aperture mesh	\$2,360	\$3,140	\$2,085
	G-SQ-RD3-25-OM	GRILLE - Hand woven square, 3mm reeded, 25mm gap with 3mm aperture mesh	\$2,360	\$3,140	\$2,085

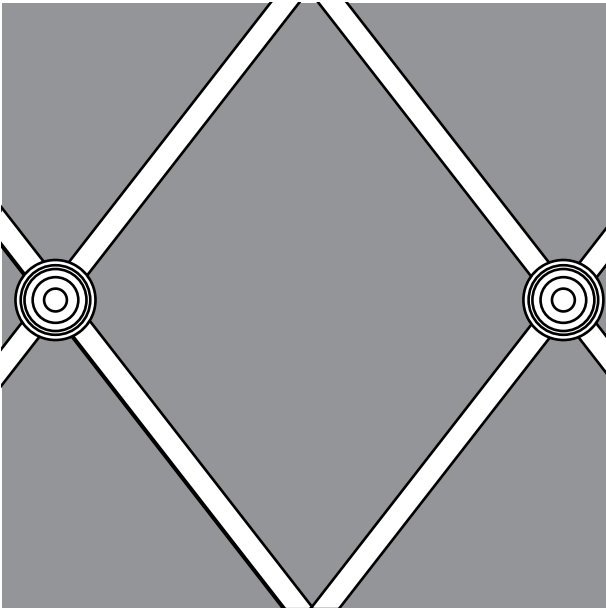
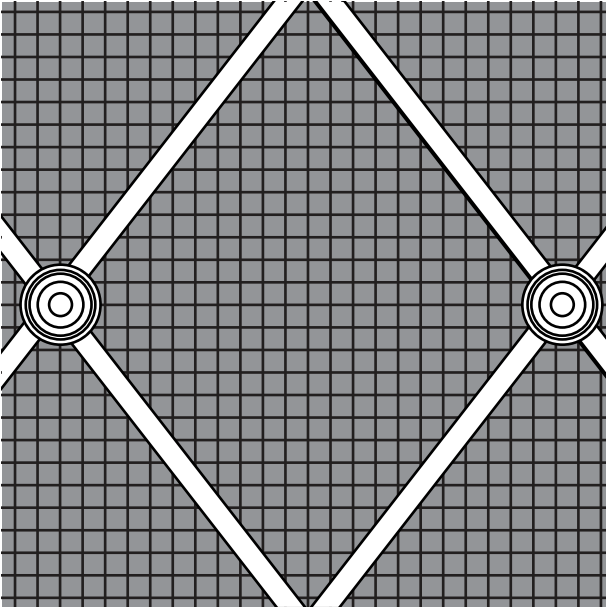
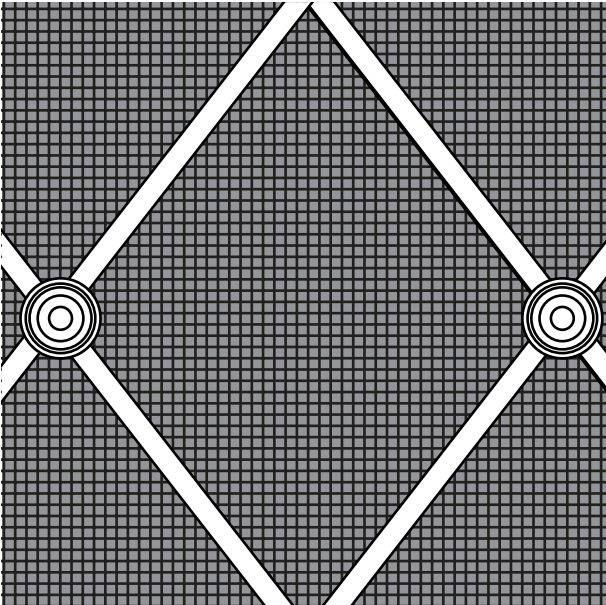
DIAGRAM	MODEL CODE	DESCRIPTION	RRP INCL. GST PSM		
	G-SQ-PL5-10-OM	GRILLE - Hand woven square, 5mm plain, 10mm gap with 3mm aperture mesh	\$2,560	\$3,405	\$2,285
	G-SQ-RD5-10-OM	GRILLE - Hand woven square, 5mm reeded, 10mm gap with 3mm aperture mesh	\$2,560	\$3,405	\$2,285
	G-SQ-PL5-13-OM	GRILLE - Hand woven square, 5mm plain, 13mm gap with 3mm aperture mesh	\$2,460	\$3,270	\$2,185
	G-SQ-RD5-13-OM	GRILLE - Hand woven square, 5mm reeded, 13mm gap with 3mm aperture mesh	\$2,460	\$3,270	\$2,185
	G-SQ-PL5-19-OM	GRILLE - Hand woven square, 5mm plain, 19mm gap with 3mm aperture mesh	\$2,400	\$3,190	\$2,125
	G-SQ-RD5-19-OM	GRILLE - Hand woven square, 5mm reeded, 19mm gap with 3mm aperture mesh	\$2,400	\$3,190	\$2,125
	G-SQ-PL5-25-OM	GRILLE - Hand woven square, 5mm plain, 25mm gap with 3mm aperture mesh	\$2,360	\$3,140	\$2,085
	G-SQ-RD5-25-OM	GRILLE - Hand woven square, 5mm reeded, 25mm gap with 3mm aperture mesh	\$2,360	\$3,140	\$2,085

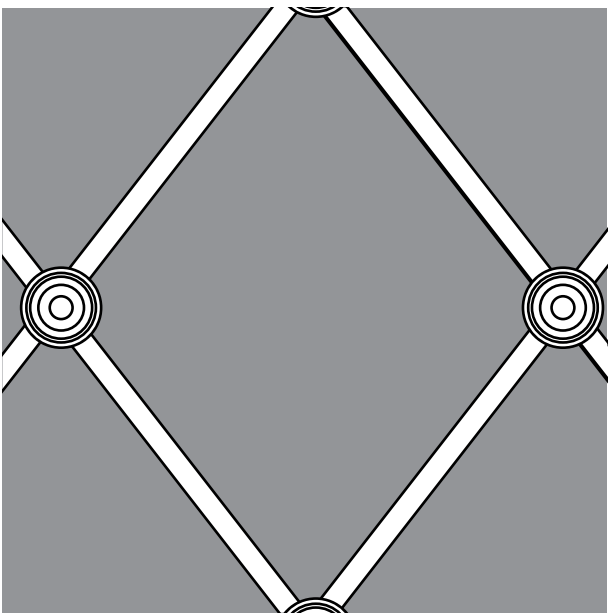
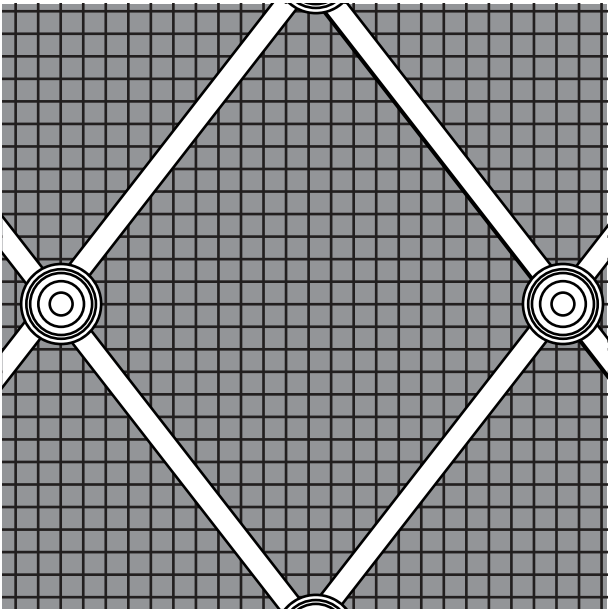
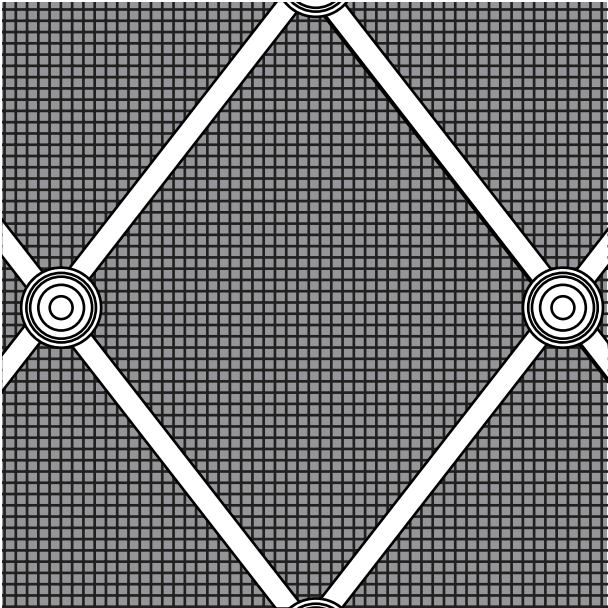
DIAGRAM	MODEL CODE	DESCRIPTION	RRP INCL. GST PSM		
	G-SQ-PL3-10-FM	GRILLE - Hand woven square, 3mm plain, 10mm gap with 1.5mm aperture mesh	\$2,560	\$3,405	\$2,285
	G-SQ-RD3-10-FM	GRILLE - Hand woven square, 3mm reeded, 10mm gap with 1.5mm aperture mesh	\$2,560	\$3,405	\$2,285
	G-SQ-PL3-13-FM	GRILLE - Hand woven square, 3mm plain, 13mm gap with 1.5mm aperture mesh	\$2,460	\$3,270	\$2,185
	G-SQ-RD3-13-FM	GRILLE - Hand woven square, 3mm reeded, 13mm gap with 1.5mm aperture mesh	\$2,460	\$3,270	\$2,185
	G-SQ-PL3-19-FM	GRILLE - Hand woven square, 3mm plain, 19mm gap with 1.5mm aperture mesh	\$2,400	\$3,190	\$2,125
	G-SQ-RD3-19-FM	GRILLE - Hand woven square, 3mm reeded, 19mm gap with 1.5mm aperture mesh	\$2,400	\$3,190	\$2,125
	G-SQ-PL3-25-FM	GRILLE - Hand woven square, 3mm plain, 25mm gap with 1.5mm aperture mesh	\$2,360	\$3,140	\$2,085
	G-SQ-RD3-25-FM	GRILLE - Hand woven square, 3mm reeded, 25mm gap with 1.5mm aperture mesh	\$2,360	\$3,140	\$2,085

DIAGRAM	MODEL CODE	DESCRIPTION	RRP INCL. GST PSM		
	G-SQ-PL5-10-FM	GRILLE - Hand woven square, 5mm plain, 10mm gap with 1.5mm aperture mesh	\$2,560	\$3,405	\$2,285
	G-SQ-RD5-10-FM (shown)	GRILLE - Hand woven square, 5mm reeded, 10mm gap with 1.5mm aperture mesh	\$2,560	\$3,405	\$2,285
	G-SQ-PL5-13-FM	GRILLE - Hand woven square, 5mm plain, 13mm gap with 1.5mm aperture mesh	\$2,460	\$3,270	\$2,185
	G-SQ-RD5-13-FM (shown)	GRILLE - Hand woven square, 5mm reeded, 13mm gap with 1.5mm aperture mesh	\$2,460	\$3,270	\$2,185
	G-SQ-PL5-19-FM	GRILLE - Hand woven square, 5mm plain, 19mm gap with 1.5mm aperture mesh	\$2,400	\$3,190	\$2,125
	G-SQ-RD5-19-FM (shown)	GRILLE - Hand woven square, 5mm reeded, 19mm gap with 1.5mm aperture mesh	\$2,400	\$3,190	\$2,125
	G-SQ-PL5-25-FM	GRILLE - Hand woven square, 5mm plain, 25mm gap with 1.5mm aperture mesh	\$2,360	\$3,140	\$2,085
	G-SQ-RD5-25-FM (shown)	GRILLE - Hand woven square, 5mm reeded, 25mm gap with 1.5mm aperture mesh	\$2,360	\$3,140	\$2,085

DIAGRAM	MODEL CODE	DESCRIPTION	RRP INCL. GST PSM		
	G-DSQ-PL3-13-NM	GRILLE - Hand woven double square, 3mm plain, 13mm gap & no backing mesh	\$2,960	\$3,935	\$2,685
	G-DSQ-RD3-13-NM (shown)	GRILLE - Hand woven double square, 3mm reeded, 13mm gap & no backing mesh	\$2,960	\$3,935	\$2,685
	G-DSQ-PL3-19-NM	GRILLE - Hand woven double square, 3mm plain, 19mm gap & no backing mesh	\$3,060	\$4,070	\$2,785
	G-DSQ-RD3-19-NM	GRILLE - Hand woven double square, 3mm reeded, 19mm gap & no backing mesh	\$3,060	\$4,070	\$2,785
	G-DSQ-PL3-25-NM	GRILLE - Hand woven double square, 3mm plain, 25mm gap & no backing mesh	\$3,120	\$4,150	\$2,845
	G-DSQ-RD3-25-NM	GRILLE - Hand woven double square, 3mm reeded, 25mm gap & no backing mesh	\$3,120	\$4,150	\$2,845
	G-DSQ-PL5-25-NM	GRILLE - Hand woven double square, 5mm plain, 25mm gap & no backing mesh	\$3,160	\$4,205	\$2,885
	G-DSQ-RD5-25-NM	GRILLE - Hand woven double square, 5mm reeded, 25mm gap & no backing mesh	\$3,160	\$4,205	\$2,885

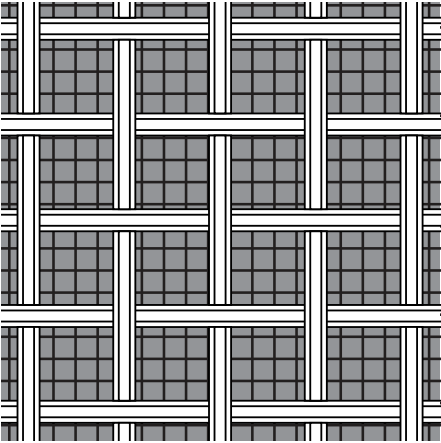
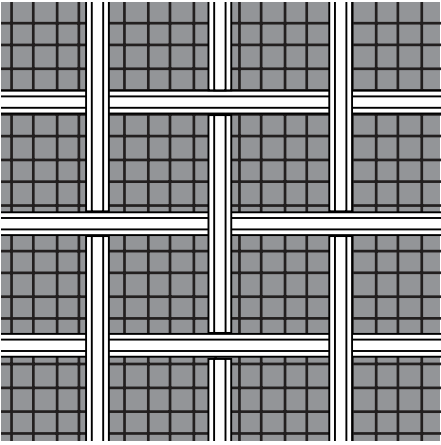
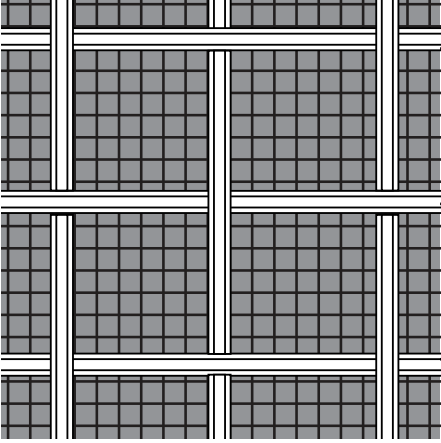
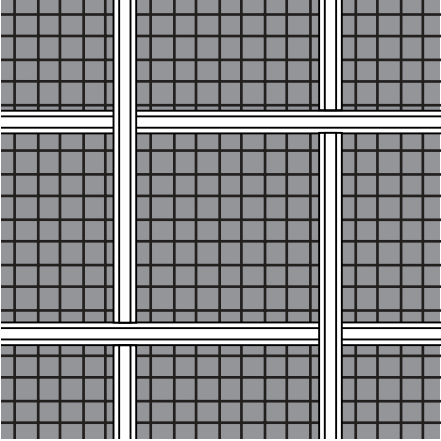
DIAGRAM	MODEL CODE	DESCRIPTION	RRP INCL. GST PSM		
	G-DSQ-PL3-13-OM	GRILLE - Hand woven double square, 3mm plain, 13mm gap with 3mm aperture mesh	\$3,255	\$4,330	\$2,980
	G-DSQ-RD3-13-OM	GRILLE - Hand woven double square, 3mm reeded, 13mm gap with 3mm aperture mesh	\$3,255	\$4,330	\$2,980
	G-DSQ-PL3-19-OM	GRILLE - Hand woven double square, 3mm plain, 19mm gap with 3mm aperture mesh	\$3,355	\$4,460	\$3,080
	G-DSQ-RD3-19-OM	GRILLE - Hand woven double square, 3mm reeded, 19mm gap with 3mm aperture mesh	\$3,355	\$4,460	\$3,080
	G-DSQ-PL3-25-OM	GRILLE - Hand woven double square, 3mm plain, 25mm gap with 3mm aperture mesh	\$3,415	\$4,540	\$3,140
	G-DSQ-RD3-25-OM	GRILLE - Hand woven double square, 3mm reeded, 25mm gap with 3mm aperture mesh	\$3,415	\$4,540	\$3,140
	G-DSQ-PL5-25-OM	GRILLE - Hand woven double square, 5mm plain, 25mm gap with 3mm aperture mesh	\$3,455	\$4,595	\$3,180
	G-DSQ-RD5-25-OM	GRILLE - Hand woven double square, 5mm reeded, 25mm gap with 3mm aperture mesh	\$3,455	\$4,595	\$3,180

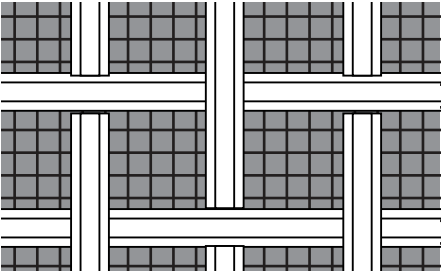
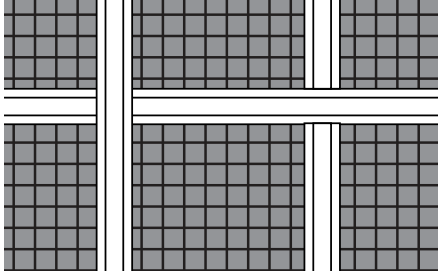
DIAGRAM	MODEL CODE	DESCRIPTION	RRP INCL. GST PSM		
	G-DSQ-PL3-13-FM	GRILLE - Hand woven double square, 3mm plain, 13mm gap with 1.5mm aperture mesh	\$3,255	\$4,330	\$2,980
	G-DSQ-RD3-13-FM	GRILLE - Hand woven double square, 3mm reeded, 13mm gap with 1.5mm aperture mesh	\$3,255	\$4,330	\$2,980
	G-DSQ-PL3-19-FM	GRILLE - Hand woven double square, 3mm plain, 19mm gap with 1.5mm aperture mesh	\$3,355	\$4,460	\$3,080
	G-DSQ-RD3-19-FM	GRILLE - Hand woven double square, 3mm reeded, 19mm gap with 1.5mm aperture mesh	\$3,355	\$4,460	\$3,080
	G-DSQ-PL3-25-FM	GRILLE - Hand woven double square, 3mm plain, 25mm gap with 1.5mm aperture mesh	\$3,415	\$4,540	\$3,140
	G-DSQ-RD3-25-FM	GRILLE - Hand woven double square, 3mm reeded, 25mm gap with 1.5mm aperture mesh	\$3,415	\$4,540	\$3,140
	G-DSQ-PL5-25-FM	GRILLE - Hand woven double square, 5mm plain, 25mm gap with 1.5mm aperture mesh	\$3,455	\$4,595	\$3,180
	G-DSQ-RD5-25-FM	GRILLE - Hand woven double square, 5mm reeded, 25mm gap with 1.5mm aperture mesh	\$3,455	\$4,595	\$3,180

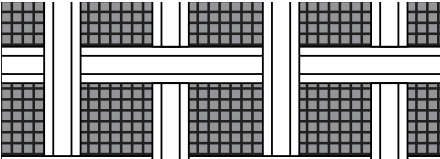

DIAGRAM	MODEL CODE	DESCRIPTION	RRP INCL. GST PSM		
	G-DIA-PL3-10-NM	GRILLE - Hand woven Diamond, 3mm PLAIN, 10mm gap & no backing mesh	\$2,265	\$3,010	\$1,990
	G-DIA-RD3-10-NM (shown)	GRILLE - Hand woven Diamond, 3mm REEDED, 10mm gap & no backing mesh	\$2,265	\$3,010	\$1,990
	G-DIA-PL3-13-NM	GRILLE - Hand woven Diamond, 3mm PLAIN, 13mm gap & no backing mesh	\$2,165	\$2,880	\$1,890
	G-DIA-RD3-13-NM (shown)	GRILLE - Hand woven Diamond, 3mm REEDED, 13mm gap & no backing mesh	\$2,165	\$2,880	\$1,890
	G-DIA-PL3-19-NM	GRILLE - Hand woven Diamond, 3mm PLAIN, 19mm gap & no backing mesh	\$2,105	\$2,800	\$1,830
	G-DIA-RD3-19-NM (shown)	GRILLE - Hand woven Diamond, 3mm REEDED, 19mm gap & no backing mesh	\$2,105	\$2,800	\$1,830
	G-DIA-PL3-25-NM	GRILLE - Hand woven Diamond, 3mm PLAIN, 25mm gap & no backing mesh	\$2,065	\$2,745	\$1,790
	G-DIA-RD3-25-NM (shown)	GRILLE - Hand woven Diamond, 3mm REEDED, 25mm gap & no backing mesh	\$2,065	\$2,745	\$1,790

DIAGRAM	MODEL CODE	DESCRIPTION	RRP INCL. GST PSM		
	G-DIA-PL5-10-NM	GRILLE - Hand woven Diamond, 5mm plain, 10mm gap & no backing mesh	\$2,265	\$3,010	\$1,990
	G-DIA-RD5-10-NM	GRILLE - Hand woven Diamond, 5mm reeded, 10mm gap & no backing mesh	\$2,265	\$3,010	\$1,990
	G-DIA-PL5-13-NM	GRILLE - Hand woven Diamond, 5mm plain, 13mm gap & no backing mesh	\$2,165	\$2,880	\$1,890
	G-DIA-RD5-13-NM	GRILLE - Hand woven Diamond, 5mm reeded, 13mm gap & no backing mesh	\$2,165	\$2,880	\$1,890
	G-DIA-PL5-19-NM	GRILLE - Hand woven Diamond, 5mm plain, 19mm gap & no backing mesh	\$2,105	\$2,800	\$1,830
	G-DIA-RD5-19-NM	GRILLE - Hand woven Diamond, 5mm reeded, 19mm gap & no backing mesh	\$2,105	\$2,800	\$1,830
	G-DIA-PL5-25-NM	GRILLE - Hand woven Diamond, 5mm plain, 25mm gap & no backing mesh	\$2,065	\$2,745	\$1,790
	G-DIA-RD5-25-NM	GRILLE - Hand woven Diamond, 5mm reeded, 25mm gap & no backing mesh	\$2,065	\$2,745	\$1,790

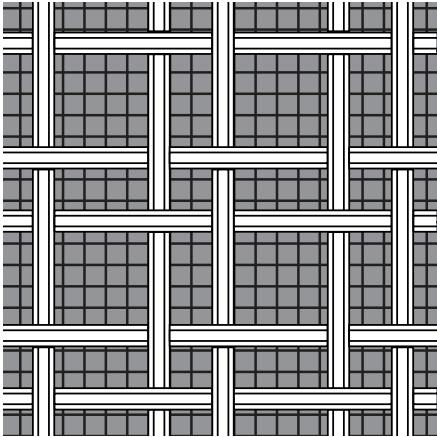
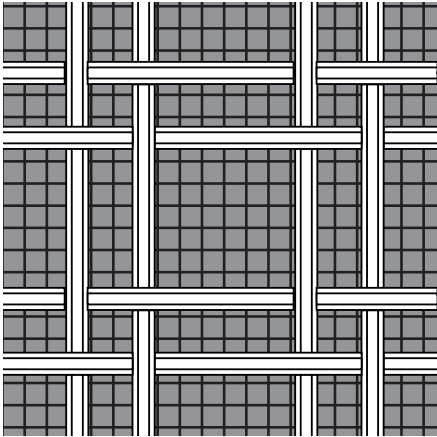
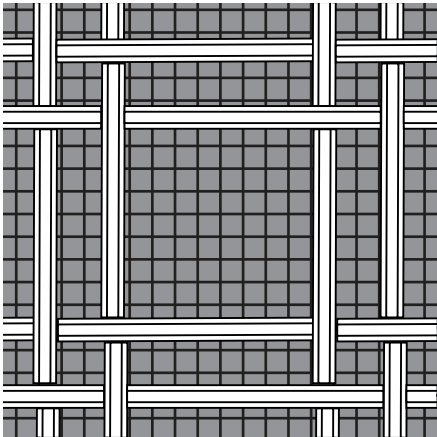
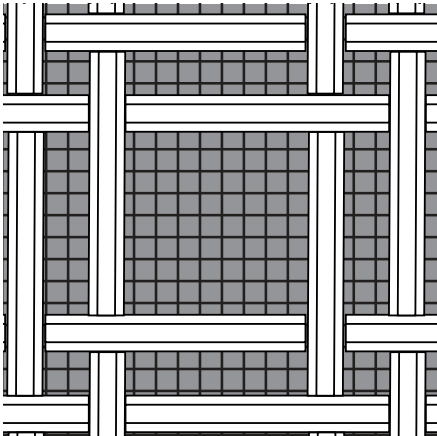
DIAGRAM	MODEL CODE	DESCRIPTION	RRP INCL. GST PSM		
	G-DIA-PL3-10-OM	GRILLE - Hand woven Diamond, 3mm plain, 10mm gap with 3mm aperture mesh	\$2,560	\$3,405	\$2,285
	G-DIA-RD3-10-OM (shown)	GRILLE - Hand woven Diamond, 3mm reeded, 10mm gap with 3mm aperture mesh	\$2,560	\$3,405	\$2,285
	G-DIA-PL3-13-OM	GRILLE - Hand woven Diamond, 3mm plain, 13mm gap with 3mm aperture mesh	\$2,460	\$3,270	\$2,185
	G-DIA-RD3-13-OM	GRILLE - Hand woven Diamond, 3mm reeded, 13mm gap with 3mm aperture mesh	\$2,460	\$3,270	\$2,185
	G-DIA-PL3-19-OM	GRILLE - Hand woven Diamond, 3mm plain, 19mm gap with 3mm aperture mesh	\$2,400	\$3,190	\$2,125
	G-DIA-RD3-19-OM	GRILLE - Hand woven Diamond, 3mm reeded, 19mm gap with 3mm aperture mesh	\$2,400	\$3,190	\$2,125
	G-DIA-PL3-25-OM	GRILLE - Hand woven Diamond, 3mm plain, 25mm gap with 3mm aperture mesh	\$2,360	\$3,140	\$2,085
	G-DIA-RD3-25-OM	GRILLE - Hand woven Diamond, 3mm reeded, 25mm gap with 3mm aperture mesh	\$2,360	\$3,140	\$2,085

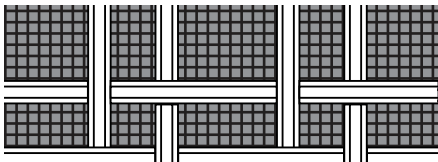
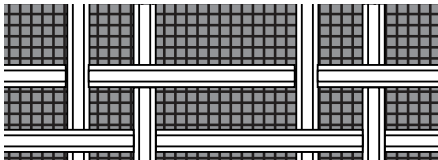
DIAGRAM	MODEL CODE	DESCRIPTION	RRP INCL. GST PSM		
	G-DIA-PL5-10-OM	GRILLE - Hand woven Diamond, 5mm plain, 10mm gap with 3mm aperture mesh	\$2,560	\$3,405	\$2,285
	G-DIA-RD5-10-OM	GRILLE - Hand woven Diamond, 5mm reeded, 10mm gap with 3mm aperture mesh	\$2,560	\$3,405	\$2,285
	G-DIA-PL5-13-OM	GRILLE - Hand woven Diamond, 5mm plain, 13mm gap with 3mm aperture mesh	\$2,460	\$3,270	\$2,185
	G-DIA-RD5-13-OM	GRILLE - Hand woven Diamond, 5mm reeded, 13mm gap with 3mm aperture mesh	\$2,460	\$3,270	\$2,185
	G-DIA-PL5-19-OM	GRILLE - Hand woven Diamond, 5mm plain, 19mm gap with 3mm aperture mesh	\$2,400	\$3,190	\$2,125
	G-DIA-RD5-19-OM	GRILLE - Hand woven Diamond, 5mm reeded, 19mm gap with 3mm aperture mesh	\$2,400	\$3,190	\$2,125
	G-DIA-PL5-25-OM	GRILLE - Hand woven Diamond, 5mm plain, 25mm gap with 3mm aperture mesh	\$2,360	\$3,140	\$2,085
	G-DIA-RD5-25-OM	GRILLE - Hand woven Diamond, 5mm reeded, 25mm gap with 3mm aperture mesh	\$2,360	\$3,140	\$2,085

DIAGRAM	MODEL CODE	DESCRIPTION	RRP INCL. GST PSM		
	G-DIA-PL5-10-FM	GRILLE - Hand woven Diamond, 5mm plain, 10mm gap with 1.5mm aperture mesh	\$2,560	\$3,405	\$2,285
	G-DIA-RD5-10-FM (shown)	GRILLE - Hand woven Diamond, 5mm reeded, 10mm gap with 1.5mm aperture mesh	\$2,560	\$3,405	\$2,285
	G-DIA-PL5-13-FM	GRILLE - Hand woven Diamond, 5mm plain, 13mm gap with 1.5mm aperture mesh	\$2,460	\$3,270	\$2,185
	G-DIA-RD5-13-FM (shown)	GRILLE - Hand woven Diamond, 5mm reeded, 13mm gap with 1.5mm aperture mesh	\$2,460	\$3,270	\$2,185
	G-DIA-PL5-19-FM	GRILLE - Hand woven Diamond, 5mm plain, 19mm gap with 1.5mm aperture mesh	\$2,400	\$3,190	\$2,125
	G-DIA-RD5-19-FM (shown)	GRILLE - Hand woven Diamond, 5mm reeded, 19mm gap with 1.5mm aperture mesh	\$2,400	\$3,190	\$2,125
	G-DIA-PL5-25-FM	GRILLE - Hand woven Diamond, 5mm plain, 25mm gap with 1.5mm aperture mesh	\$2,360	\$3,140	\$2,085
	G-DIA-RD5-25-FM (shown)	GRILLE - Hand woven Diamond, 5mm reeded, 25mm gap with 1.5mm aperture mesh	\$2,360	\$3,140	\$2,085

DIAGRAM	MODEL CODE	DESCRIPTION	RRP INCL. GST PSM		
	G-DIA-PL3-10-FM	GRILLE - Hand woven Diamond, 3mm plain, 10mm gap with 1.5mm aperture mesh	\$2,560	\$3,405	\$2,285
	G-DIA-RD3-10-FM	GRILLE - Hand woven Diamond, 3mm reeded, 10mm gap with 1.5mm aperture mesh	\$2,560	\$3,405	\$2,285
	G-DIA-PL3-13-FM	GRILLE - Hand woven Diamond, 3mm plain, 13mm gap with 1.5mm aperture mesh	\$2,460	\$3,270	\$2,185
	G-DIA-RD3-13-FM	GRILLE - Hand woven Diamond, 3mm reeded, 13mm gap with 1.5mm aperture mesh	\$2,460	\$3,270	\$2,185
	G-DIA-PL3-19-FM	GRILLE - Hand woven Diamond, 3mm plain, 19mm gap with 1.5mm aperture mesh	\$2,400	\$3,190	\$2,125
	G-DIA-RD3-19-FM	GRILLE - Hand woven Diamond, 3mm reeded, 19mm gap with 1.5mm aperture mesh	\$2,400	\$3,190	\$2,125
	G-DIA-PL3-25-FM	GRILLE - Hand woven Diamond, 3mm plain, 25mm gap with 1.5mm aperture mesh	\$2,360	\$3,140	\$2,085
	G-DIA-RD3-25-FM	GRILLE - Hand woven Diamond, 3mm reeded, 25mm gap with 1.5mm aperture mesh	\$2,360	\$3,140	\$2,085

DIAGRAM	MODEL CODE	DESCRIPTION	RRP INCL. GST PSM		
	G-DIA-PL5-10-FM	GRILLE - Hand woven Diamond, 5mm plain, 10mm gap with 1.5mm aperture mesh	\$2,560	\$3,405	\$2,285
	G-DIA-RD5-10-FM (shown)	GRILLE - Hand woven Diamond, 5mm reeded, 10mm gap with 1.5mm aperture mesh	\$2,560	\$3,405	\$2,285
	G-DIA-PL5-13-FM	GRILLE - Hand woven Diamond, 5mm plain, 13mm gap with 1.5mm aperture mesh	\$2,460	\$3,270	\$2,185
	G-DIA-RD5-13-FM (shown)	GRILLE - Hand woven Diamond, 5mm reeded, 13mm gap with 1.5mm aperture mesh	\$2,460	\$3,270	\$2,185
	G-DIA-PL5-19-FM	GRILLE - Hand woven Diamond, 5mm plain, 19mm gap with 1.5mm aperture mesh	\$2,400	\$3,190	\$2,125
	G-DIA-RD5-19-FM (shown)	GRILLE - Hand woven Diamond, 5mm reeded, 19mm gap with 1.5mm aperture mesh	\$2,400	\$3,190	\$2,125
	G-DIA-PL5-25-FM	GRILLE - Hand woven Diamond, 5mm plain, 25mm gap with 1.5mm aperture mesh	\$2,065	\$2,745	\$1,790
	G-DIA-RD5-25-FM (shown)	GRILLE - Hand woven Diamond, 5mm reeded, 25mm gap with 1.5mm aperture mesh	\$2,065	\$2,745	\$1,790

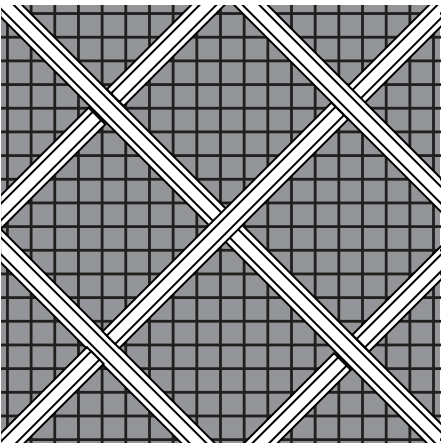
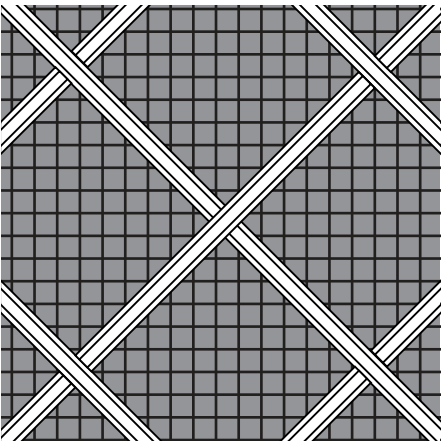
DIAGRAM	MODEL CODE	DESCRIPTION	RRP INCL. GST PSM		
	G-DDIA-PL3-13-NM	GRILLE - Hand woven double diamond, 3mm plain, 13mm gap & no backing mesh	\$2,960	\$3,935	\$2,685
	G-DDIA-RD3-13-NM (shown)	GRILLE - Hand woven double diamond, 3mm reeded, 13mm gap & no backing mesh	\$2,960	\$3,935	\$2,685
	G-DDIA-PL3-19-NM	GRILLE - Hand woven double diamond, 3mm plain, 19mm gap & no backing mesh	\$3,060	\$4,070	\$2,785
	G-DDIA-RD3-19-NM	GRILLE - Hand woven double diamond, 3mm reeded, 19mm gap & no backing mesh	\$3,060	\$4,070	\$2,785
	G-DDIA-PL3-25-NM	GRILLE - Hand woven double diamond, 3mm plain, 25mm gap & no backing mesh	\$3,120	\$4,150	\$2,845
	G-DDIA-RD3-25-NM	GRILLE - Hand woven double diamond, 3mm reeded, 25mm gap & no backing mesh	\$3,120	\$4,150	\$2,845
	G-DDIA-PL5-25-NM	GRILLE - Hand woven double diamond, 5mm plain, 25mm gap & no backing mesh	\$3,160	\$4,205	\$2,885
	G-DDIA-RD5-25-NM	GRILLE - Hand woven double diamond, 5mm reeded, 25mm gap & no backing mesh	\$3,160	\$4,205	\$2,885

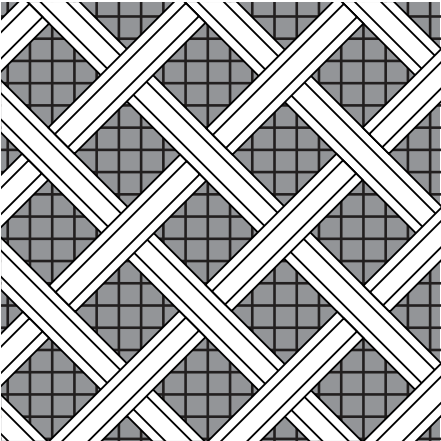
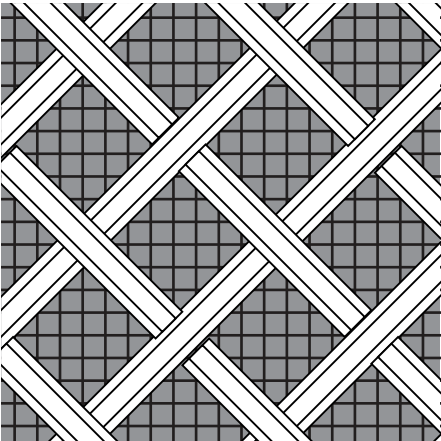
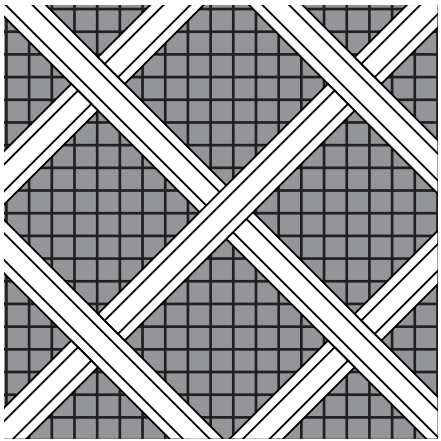
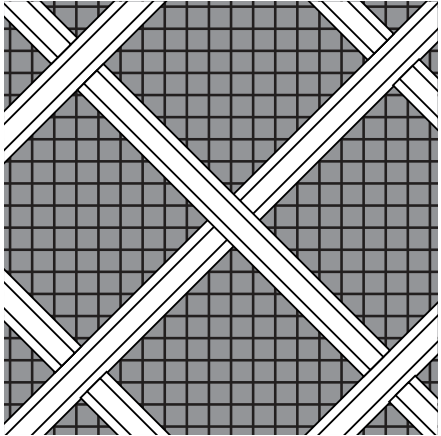
DIAGRAM	MODEL CODE	DESCRIPTION	RRP INCL. GST PSM		
	G-DDIA-PL3-13-OM	GRILLE - Hand woven double diamond, 3mm plain, 13mm gap with 3mm aperture mesh	\$2,960	\$3,935	\$2,685
	G-DDIA-RD3-13-OM	GRILLE - Hand woven double diamond, 3mm reeded, 13mm gap with 3mm aperture mesh	\$2,960	\$3,935	\$2,685
	G-DDIA-PL3-19-OM	GRILLE - Hand woven double diamond, 3mm plain, 19mm gap with 3mm aperture mesh	\$3,060	\$4,070	\$2,785
	G-DDIA-RD3-19-OM	GRILLE - Hand woven double diamond, 3mm reeded, 19mm gap with 3mm aperture mesh	\$3,060	\$4,070	\$2,785
	G-DDIA-PL3-25-OM	GRILLE - Hand woven double diamond, 3mm plain, 25mm gap with 3mm aperture mesh	\$3,120	\$4,150	\$2,845
	G-DDIA-RD3-25-OM	GRILLE - Hand woven double diamond, 3mm reeded, 25mm gap with 3mm aperture mesh	\$3,120	\$4,150	\$2,845
	G-DDIA-PL5-25-OM	GRILLE - Hand woven double diamond, 5mm plain, 25mm gap with 3mm aperture mesh	\$3,160	\$4,205	\$2,885
	G-DDIA-RD5-25-OM	GRILLE - Hand woven double diamond, 5mm reeded, 25mm gap with 3mm aperture mesh	\$3,160	\$4,205	\$2,885

DIAGRAM	MODEL CODE	DESCRIPTION	RRP INCL. GST PSM		
	G-DDIA-PL3-13-FM	GRILLE - Hand woven double diamond, 3mm plain, 13mm gap with 1.5mm aperture mesh	\$3,255	\$4,330	\$2,980
	G-DDIA-RD3-13-FM	GRILLE - Hand woven double diamond, 3mm reeded, 13mm gap with 1.5mm aperture mesh	\$3,255	\$4,330	\$2,980
	G-DDIA-PL3-19-FM	GRILLE - Hand woven double diamond, 3mm plain, 19mm gap with 1.5mm aperture mesh	\$3,355	\$4,460	\$3,080
	G-DDIA-RD3-19-FM	GRILLE - Hand woven double diamond, 3mm reeded, 19mm gap with 1.5mm aperture mesh	\$3,355	\$4,460	\$3,080
	G-DDIA-PL3-25-FM	GRILLE - Hand woven double diamond, 3mm plain, 25mm gap with 1.5mm aperture mesh	\$3,415	\$4,540	\$3,140
	G-DDIA-RD3-25-FM	GRILLE - Hand woven double diamond, 3mm reeded, 25mm gap with 1.5mm aperture mesh	\$3,415	\$4,540	\$3,140
	G-DDIA-PL5-25-FM	GRILLE - Hand woven double diamond, 5mm plain, 25mm gap with 1.5mm aperture mesh	\$3,455	\$4,595	\$3,180
	G-DDIA-RD5-25-FM	GRILLE - Hand woven double diamond, 5mm reeded, 25mm gap with 1.5mm aperture mesh	\$3,455	\$4,595	\$3,180

DIAGRAM	MODEL CODE	DESCRIPTION	RRP INCL. GST PSM		
	G-REC-H-PL3-NM	GRILLE - Hand woven rectangular, 3mm plain, 13mm gap, horizontal & no backing mesh	\$2,560	\$3,405	\$2,285
	G-REC-H-PL3-OM	GRILLE - Hand woven rectangular, 3mm plain, 13mm gap, horizontal with 3mm aperture mesh	\$2,855	\$3,795	\$2,580
	G-REC-H-PL3-FM	GRILLE - Hand woven rectangular, 3mm plain, 13mm gap, horizontal with 1.5mm aperture mesh	\$2,855	\$3,795	\$2,580

DIAGRAM	MODEL CODE	DESCRIPTION	RRP INCL. GST PSM		
	G-REC-V-PL3-NM	GRILLE - Hand woven rectangular, 3mm plain, 13mm gap, vertical & no backing mesh	\$2,560	\$3,405	\$2,285
	G-REC-V-PL3-OM	GRILLE - Hand woven rectangular, 3mm plain, 13mm gap, vertical with 3mm aperture mesh	\$2,855	\$3,795	\$2,580
	G-REC-V-PL3-FM	GRILLE - Hand woven rectangular, 3mm plain, 13mm gap, vertical with 1.5mm aperture mesh	\$2,855	\$3,795	\$2,580

DIAGRAM	MODEL CODE	DESCRIPTION	RRP INCL. GST PSM		
	G-TA-REC-H-RD-NM	GRILLE - Hand woven Tartan rectangular, reeded, horizontal & no backing mesh	\$2,560	\$3,405	\$2,285
	G-TA-REC-H-RD-OM	GRILLE - Hand woven Tartan rectangular, reeded, horizontal with 3mm aperture mesh	\$2,855	\$3,795	\$2,580
	G-TA-REC-H-RD-FM	GRILLE - Hand woven Tartan rectangular, reeded, horizontal & 1.5mm aperture mesh	\$2,855	\$3,795	\$2,580

DIAGRAM	MODEL CODE	DESCRIPTION	RRP INCL. GST	PSM
	G-TA-REC-V-RD-NM	GRILLE - Hand woven Tartan rectangular, reeded, vertical & no backing mesh	\$2,560	\$3,405 \$2,285
	G-TA-REC-V-RD-OM	GRILLE - Hand woven Tartan rectangular, reeded, vertical with 3mm aperture mesh	\$2,855	\$3,795 \$2,580
	G-TA-REC-V-RD-FM	GRILLE - Hand woven Tartan rectangular, reeded, vertical with 1.5mm aperture mesh	\$2,855	\$3,795 \$2,580

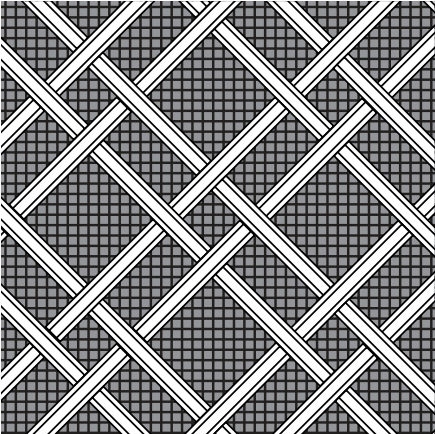
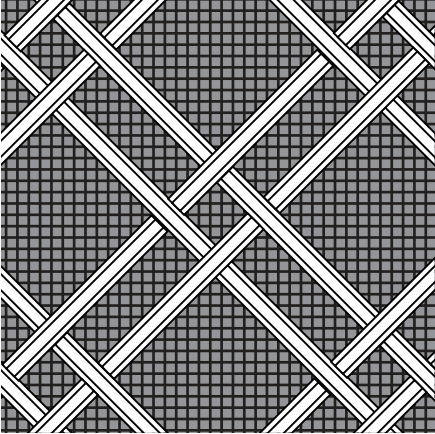
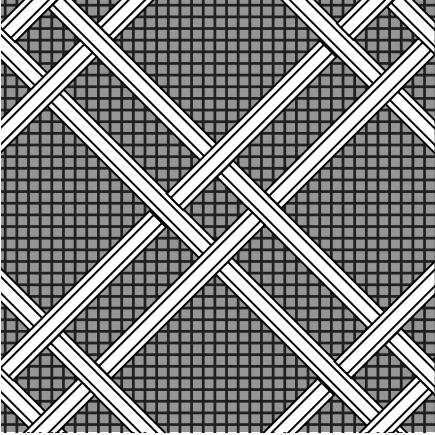
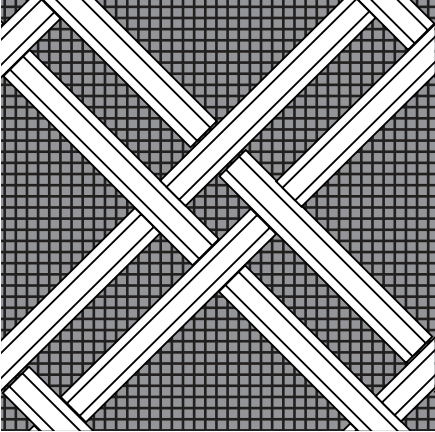
DIAGRAM	MODEL CODE	DESCRIPTION	RRP INCL. GST PSM		
	G-TA-REC-V-RD-NM	GRILLE - Hand woven Tartan rectangular, reeded, vertical & no backing mesh	\$2,560	\$3,405	\$2,285
	G-TA-REC-V-RD-OM	GRILLE - Hand woven Tartan rectangular, reeded, vertical with 3mm aperture mesh	\$2,855	\$3,795	\$2,580
	G-TA-REC-V-RD-FM	GRILLE - Hand woven Tartan rectangular, reeded, vertical with 1.5mm aperture mesh	\$2,855	\$3,795	\$2,580

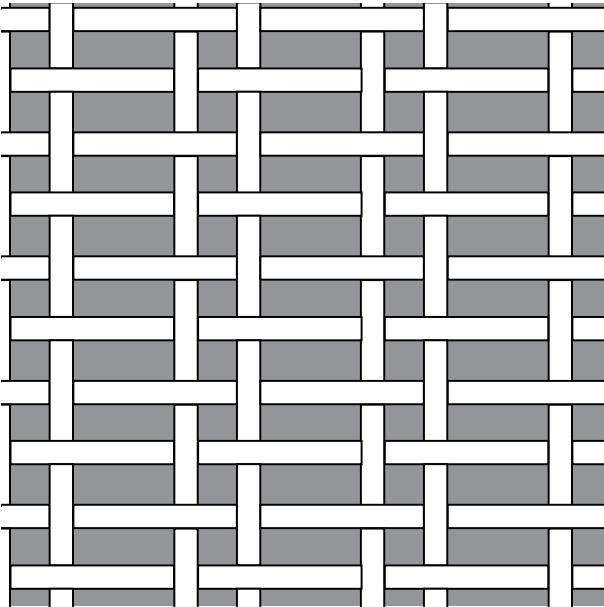
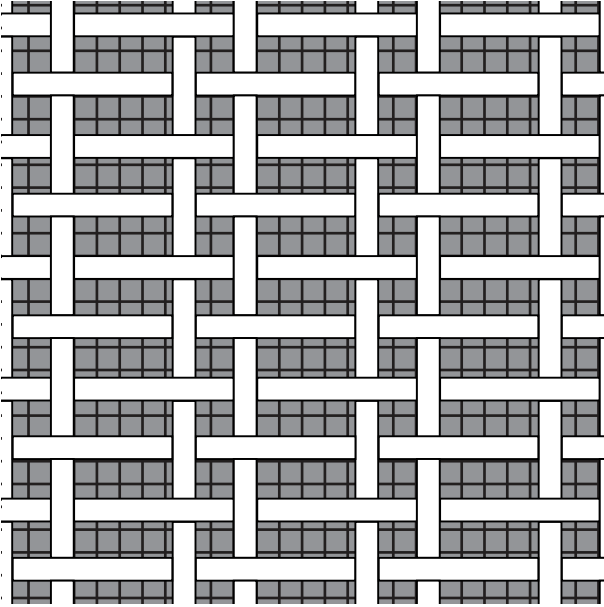
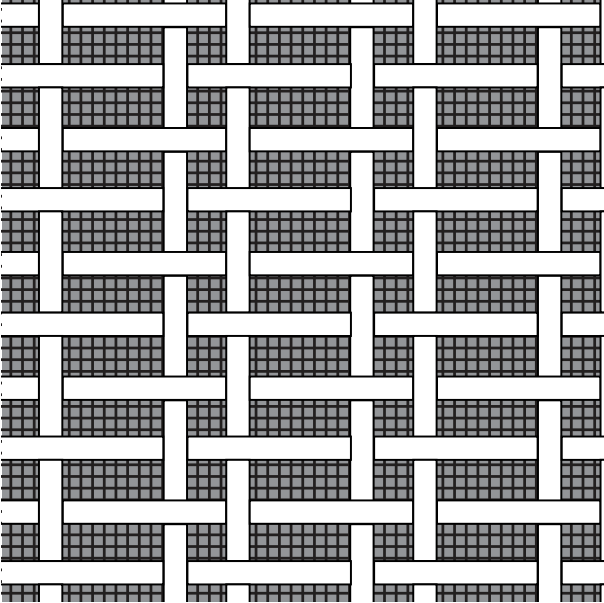
DIAGRAM	MODEL CODE	DESCRIPTION	RRP INCL. GST PSM		
	G-TA-REC-H-PL-NM	GRILLE - Hand woven Tartan rectangular, Plain, horizontal & no backing mesh	\$2,560	\$3,405	\$2,285
	G-TA-REC-H-PL-OM	GRILLE - Hand woven Tartan rectangular, Plain, horizontal with 3mm aperture mesh	\$2,855	\$3,795	\$2,580
	G-TA-REC-H-PL-FM	GRILLE - Hand woven Tartan rectangular, Plain, horizontal & 1.5mm aperture mesh	\$2,855	\$3,795	\$2,580

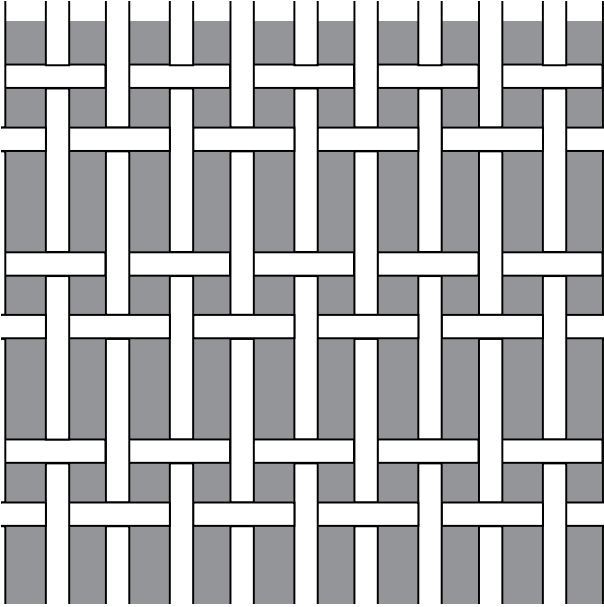
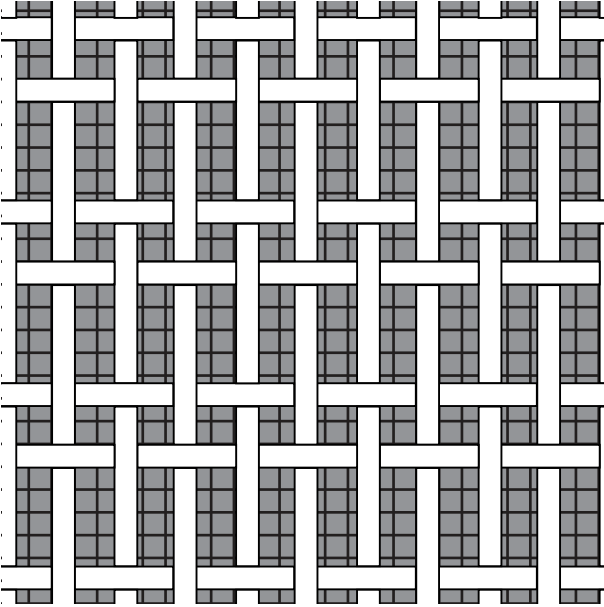
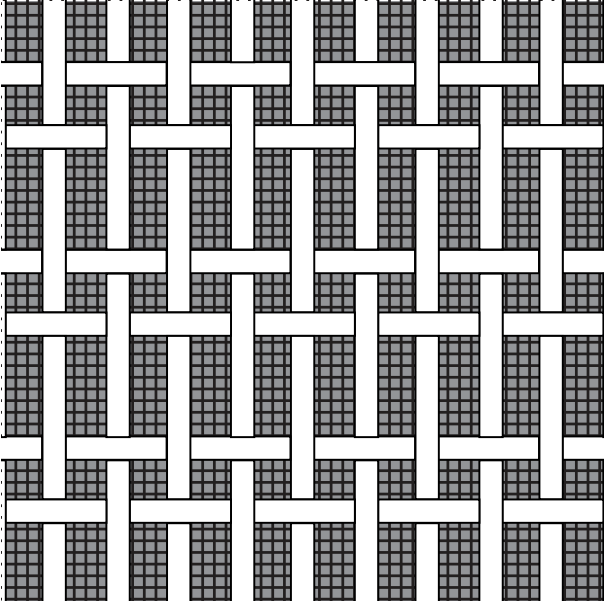
DIAGRAM	MODEL CODE	DESCRIPTION	RRP INCL. GST PSM		
	G-TA-SQ-PL-NM	GRILLE - Hand woven Tartan rectangular, Plain, vertical & no backing mesh	\$2,560	\$3,405	\$2,285
	G-TA-SQ-PL-OM	GRILLE - Hand woven Tartan rectangular, Plain, vertical with 3mm aperture mesh	\$2,855	\$3,795	\$2,580
	G-TA-SQ-PL-FM	GRILLE - Hand woven Tartan rectangular, Plain, vertical with 1.5mm aperture mesh	\$2,855	\$3,795	\$2,580

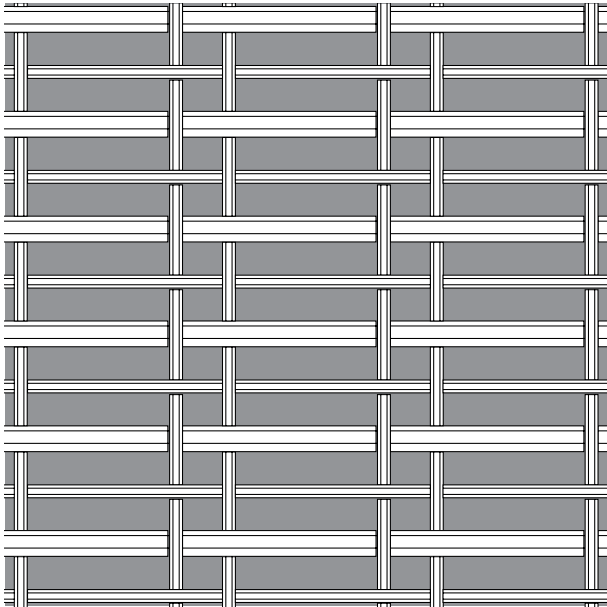
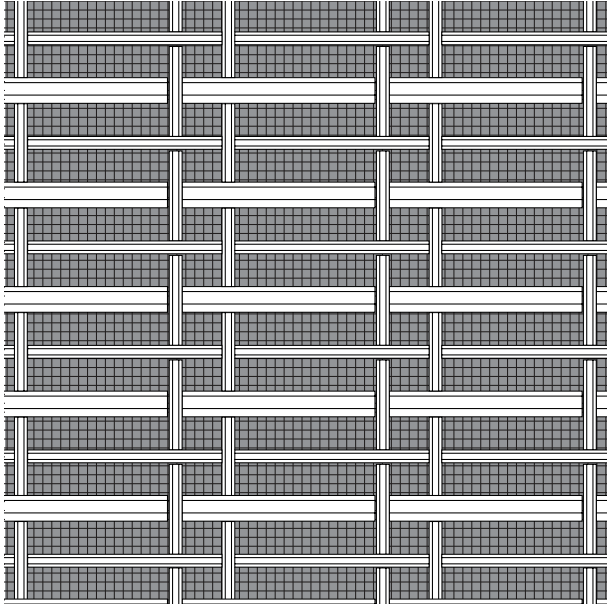
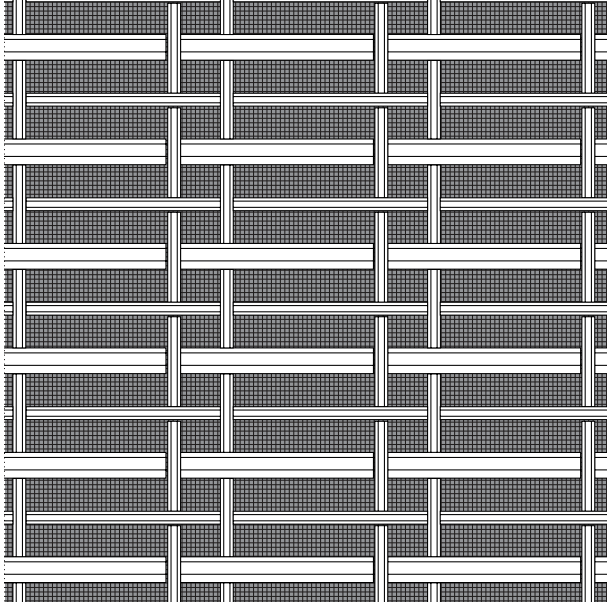
DIAGRAM	MODEL CODE	DESCRIPTION	RRP INCL. GST PSM		
	G-TA-SQ-PL-NM	GRILLE - Hand woven Tartan rectangular, Plain, vertical & no backing mesh	\$2,560	\$3,405	\$2,285
	G-TA-SQ-PL-OM	GRILLE - Hand woven Tartan rectangular, Plain, vertical with 3mm aperture mesh	\$2,855	\$3,795	\$2,580
	G-TA-SQ-PL-FM	GRILLE - Hand woven Tartan rectangular, Plain, vertical with 1.5mm aperture mesh	\$2,855	\$3,795	\$2,580

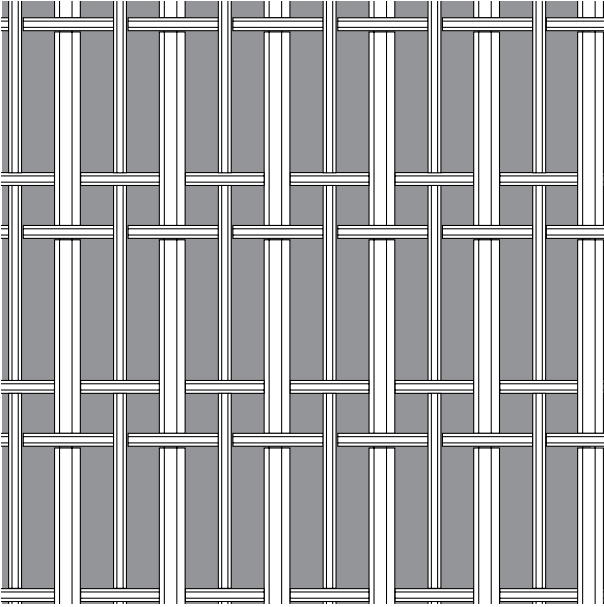
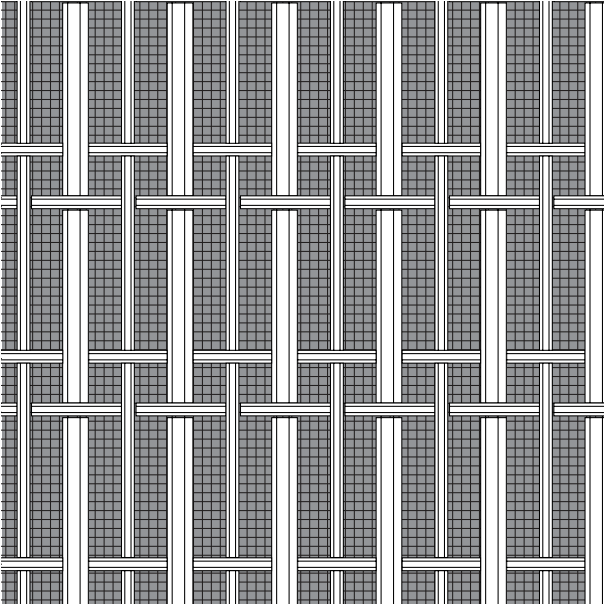
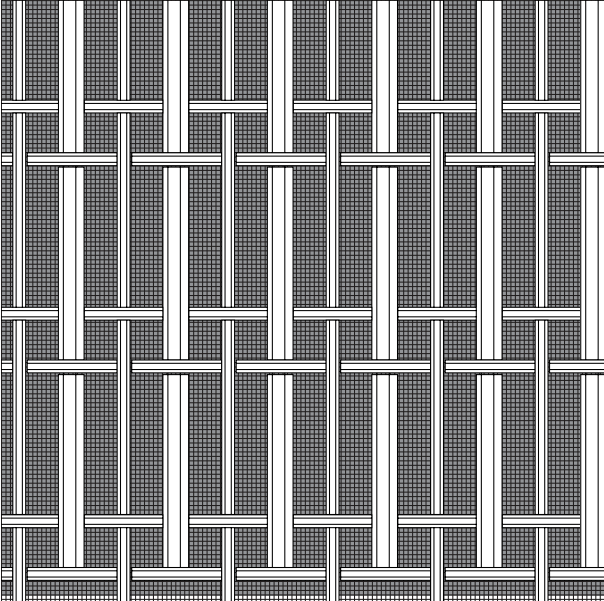
# Main Order Form

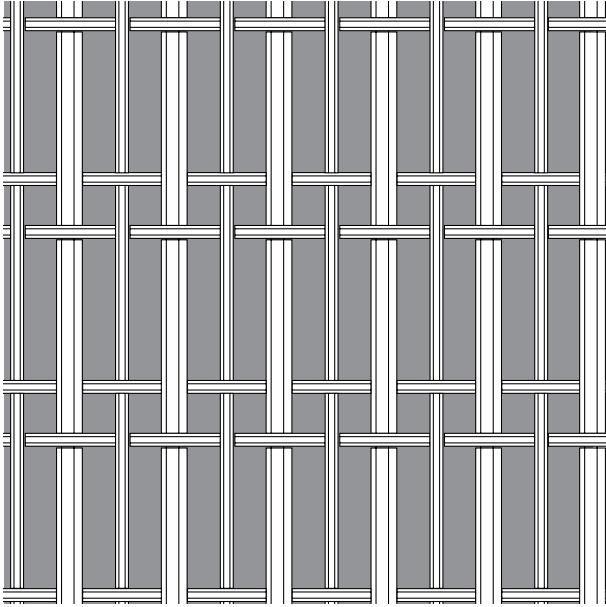
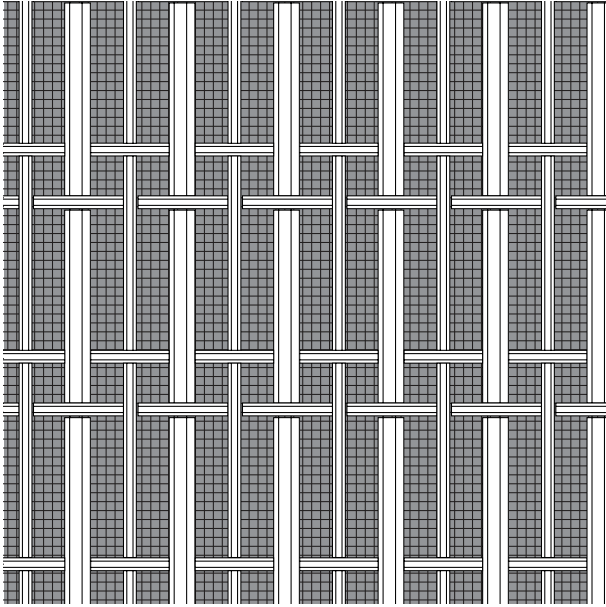
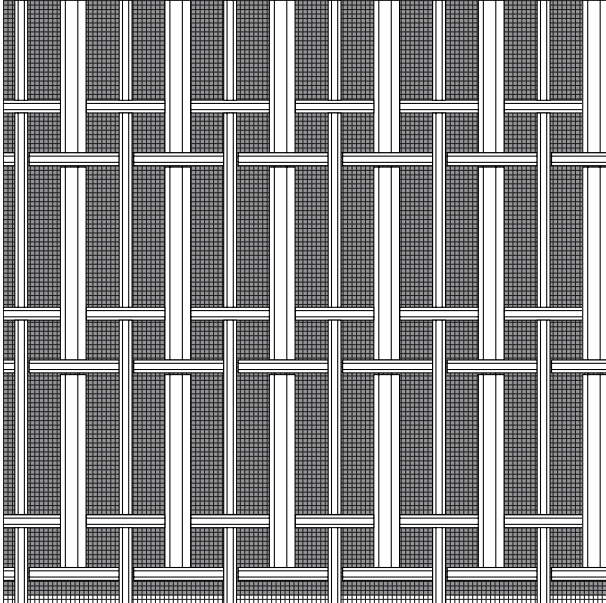
Record the dimensions of each required panel size on the schedule and send through for a formal quote or to place the order. We will follow up with current lead times and to clarify any details.

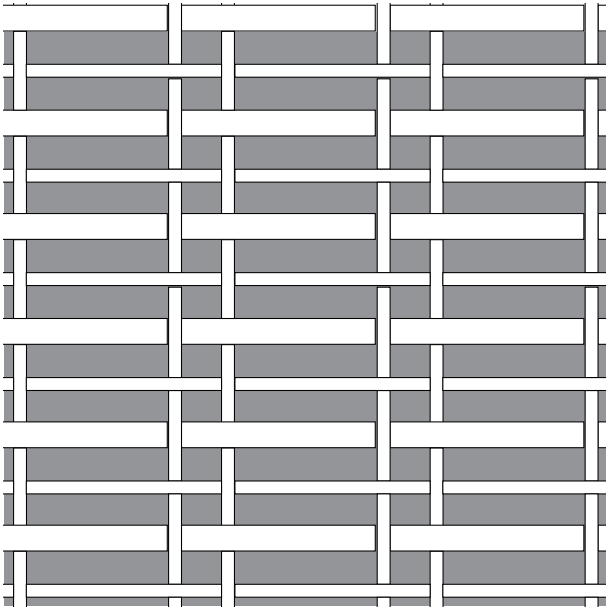
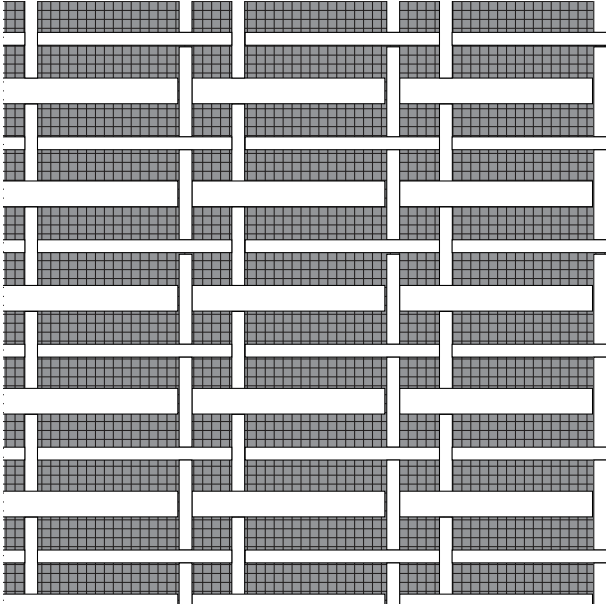
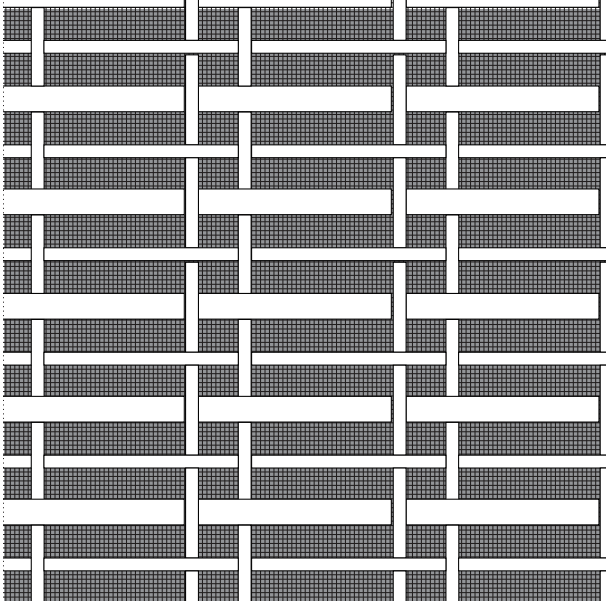
## CLIENT DETAILS:

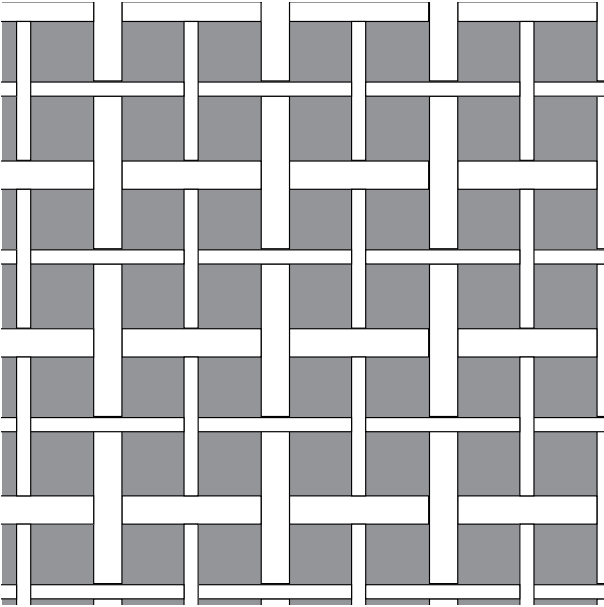
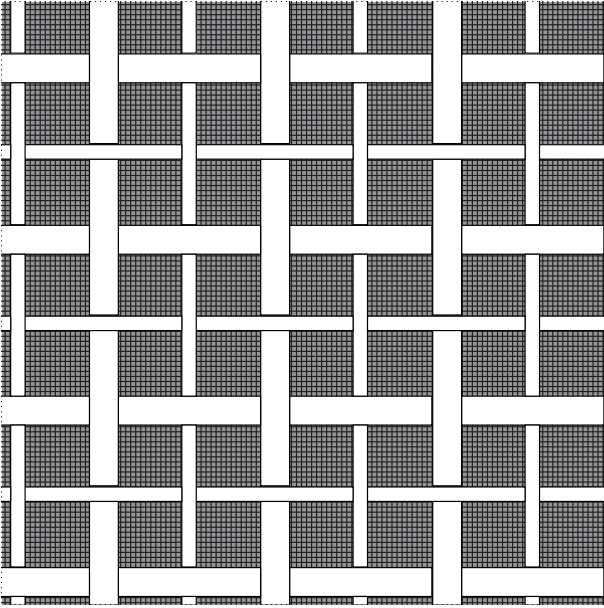
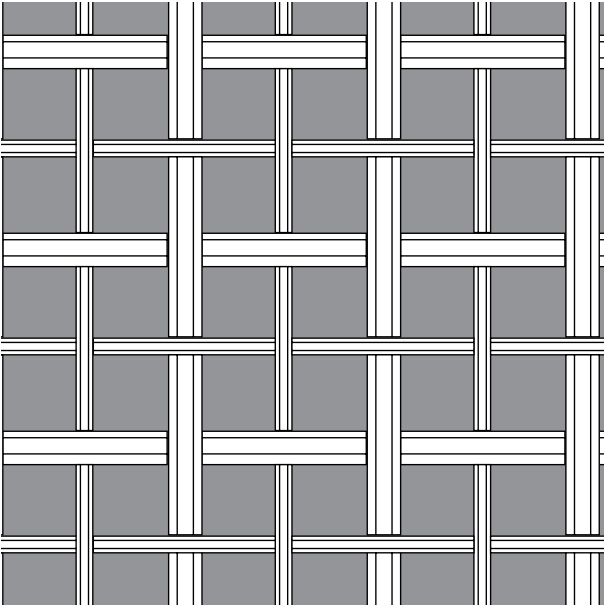
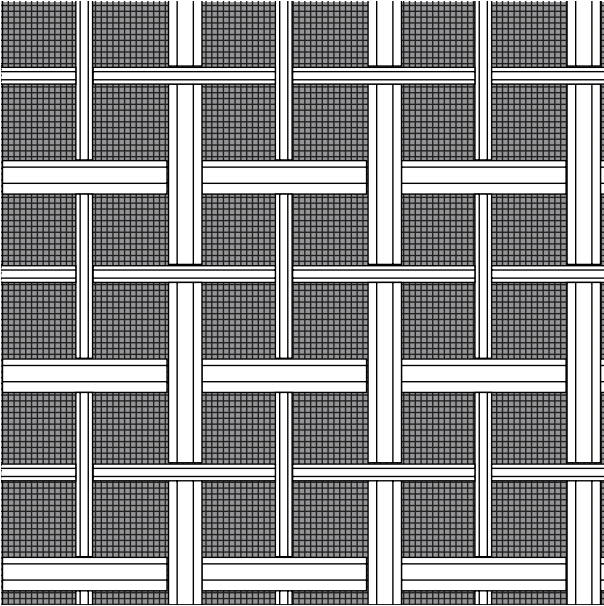
COMPANY NAME: \_\_\_\_\_

DELIVERY ADDRESS: \_\_\_\_\_

FULL NAME: \_\_\_\_\_

MOBILE PHONE: \_\_\_\_\_

STATE: \_\_\_\_\_ POSTCODE: \_\_\_\_\_

EMAIL: \_\_\_\_\_

ADMIN ONLY:

SO NUMBER: \_\_\_\_\_

SIGNATURE: \_\_\_\_\_

DATE SIGNED: \_\_\_\_/\_\_\_\_/\_\_\_\_

## SELECT GRILLE STYLE:

G-D25-PIN 25mm Diamond hand assembled  
G-D25-ALT-FLR 25mm Diamond hand assembled  
G-D25-ALL-FLR 25mm Diamond hand assembled  
G-D25-ALT-PLN 25mm Diamond hand assembled  
G-D25-ALL-PLN 25mm Diamond hand assembled  
G-D41-PIN 41mm Diamond hand assembled  
G-D41-ALT-FLR 41mm Diamond hand assembled  
G-D41-ALL-FLR 41mm Diamond hand assembled  
G-D41-ALT-PLN 41mm Diamond hand assembled  
G-D41-ALL-PLN 41mm Diamond hand assembled  
G-D55-PIN 55mm Diamond hand assembled  
G-D55-ALT-FLR 55mm Diamond hand assembled  
G-D55-ALL-FLR 55mm Diamond hand assembled  
G-D55-ALT-PLN 55mm Diamond hand assembled  
G-D55-ALL-PLN 55mm Diamond hand assembled

☐  
☐  
☐  
☐  
☐  
☐  
☐  
☐  
☐  
☐  
☐  
☐  
☐  
☐  
☐

G-SQ-PL Square plain hand woven  
G-SQ-RD Square reeded hand woven  
G-DSQ-PL Double Square plain hand woven  
G-DSQ-RD Double Square reeded hand woven  
G-DIA-PL Diamond plain hand woven  
G-DIA-RD Diamond reeded hand woven  
G-DDIA-PL Double Diamond plain hand woven  
G-DDIA-RD Double Diamond reeded hand woven  
G-REC-V-PL Double rectangle hand woven - vertical  
G-REC-H-PL Double rectangle hand woven - horizontal  
G-TA-SQ-PL Tartan square plain hand woven  
G-TA-SQ-RD Tartan square reeded hand woven  
G-TA-REC-V-PL Tartan rectangular plain hand woven  
G-TA-REC-V-RD Tartan rectangular reeded hand woven  
G-TA-REC-H-PL Tartan rectangular plain hand woven  
G-TA-REC-H-RD Tartan rectangular reeded hand woven

☐  
☐  
☐  
☐  
☐  
☐  
☐  
☐  
☐  
☐  
☐  
☐  
☐  
☐  
☐  
☐

GRILLE STYLE CODE (AS ABOVE)	ROOM REFERENCE*	GRILLE HEIGHT (MM)	GRILLE WIDTH (MM)	FINISH SUFFIX	QUANTITY

\*For large orders, grilles are aged in batches. Please provide a room name for each piece so we can group them accordingly.  
When you submit this order, please ALSO include completed order form page from the specific grille style you are ordering.

PLEASE SEND YOUR ORDER FORMS TO  
VIC: melbourne@englishtapware.com.au or NSW: sydney@englishtapware.com.au, NZ: sales@inres.co.nz  
or drop into one of our showrooms to discuss.



# OXFORD

DECORATIVE GRILLES

## MELBOURNE SHOWROOM

THE ENGLISH TAPWARE COMPANY

751 HIGH ST, ARMADALE, VIC 3143

03 9818 1403

[melbourne@englishtapware.com.au](mailto:melbourne@englishtapware.com.au)

## SYDNEY SHOWROOM

THE ENGLISH TAPWARE COMPANY

424 OXFORD ST, PADDINGTON, NSW 2025

02 9362 4736

[sydney@englishtapware.com.au](mailto:sydney@englishtapware.com.au)

## NEW ZEALAND SHOWROOM

IN RESIDENCE

219 GREAT SOUTH RD, GREENLANE

AUCKLAND 09 309 3023

[sales@inres.co.nz](mailto:sales@inres.co.nz)

Instagram:

[@oxfordgrilles](https://www.instagram.com/oxfordgrilles)

