

# OXFORD

DECORATIVE GRILLES



*Designed to be inset into joinery or custom furniture designs, Oxford Grilles will elevate a space with effortless refinement.*





INDICATIVE IMAGE	FINISH DESCRIPTION	HAND ASSEMBLED	HAND WOVEN	MESH**
	POLISHED BRASS LACQUERED OR UNLACQUERED (PBL OR PBU)	✓	✓	✓
	SATIN BRASS LACQUERED OR UNLACQUERED (SBL OR SBU)	✓	✓	✓
	ANTIQUÉ BRASS LACQUERED (ABL)	✓	✓	✓
	POLISHED NICKEL (PNP)	✓	✓	✓
	BLACK NICKEL (BLN)	✓	✓	✓
	SATIN NICKEL (SNP)	✓	✗ (USE STAINLESS STEEL)	✗ (USE STAINLESS STEEL)
	BRONZE (BZ)	✓	✓	✓
	STAINLESS STEEL (SS)	✗	✓	✓
	POLISHED CHROME (PCP)	✓	✓	✗ (USE STAINLESS STEEL)
	ANTIQUÉ COPPER LACQUERED (ACL)	✓	✓	✓

\* Oxford Decorative Grilles are batch finished - please specify by room and we will ensure consistent finish in each room.

\*\*Backing meshes may not exactly match the grille finish for all finishes as the different types of brass materials respond differently to the finishing process.

# OXFORD

DECORATIVE GRILLES

## Ordering Guide & Pricing

*Direct from the heart of the UK, Oxford  
Decorative Grilles are hand woven by  
a family who has spent generations  
mastering their art.*

*Combining old-school crimping and  
trimming machinery, quality brass and  
the concentration & dexterity of each  
weaver, there is no comparison.*



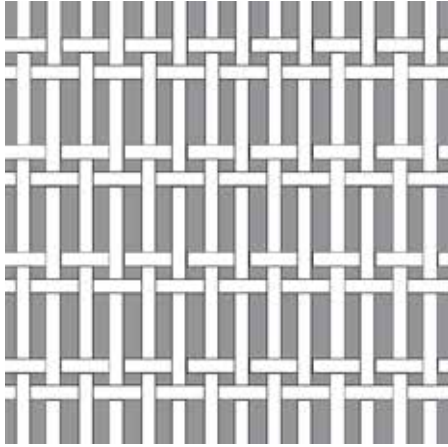
GRILLE - Hand woven rectangular, 3mm plain, 10mm gap, vertical in polished brass (unlacq)  
Order Code: G-REC-V-PL3-PBU



GRILLE - Hand woven rectangular, 3mm plain, 10mm gap,  
horizontal in satin brass (unlacquered)  
Order Code: G-REC-V-PL3-PBU

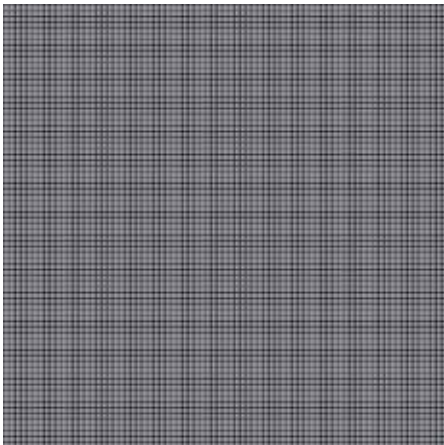
Credit: Bespoke Record Cabinet by Pedulla Studio

**STYLE OF GRILLE:**

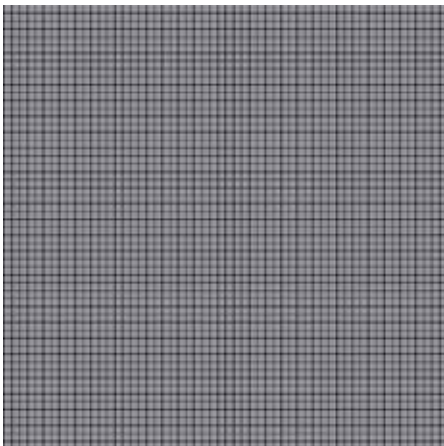


HAND-WOVEN DOUBLE RECTANGLE - VERTICAL  
Aperture: 3mm x 3mm then 10mm x 3mm  
(G-REC-V)

**TYPE OF BACKING MESH:**



Fine Mesh 1.5mm Square



Open Mesh 3mm Square Holes

NOTE: All drawings are indicative only.

## HAND WOVEN DOUBLE RECTANGLE PLAIN VERTICAL GRILLES

**MINIMUM SIZE:**

Each individual grille piece that is specified smaller than 300mm x 300mm will be charged individually at the cost of a 300mm x 300mm size piece.

**MAXIMUM SIZE:**

The maximum size for hand woven grilles is 700 x 1200mm. Patterns of the grilles are always centred. These grilles are custom made to specific size and cannot be easily trimmed on-site.

**CUSTOM OVERSIZE:** The maximum size for shipping is 1500 on the long side. Any grilles requested between 1200-1500 on longest side, and/or over 700 on the shorter side will need to be reviewed on a case by case basis due to manufacturing and plating constraints. Oversize orders will incur one \$150 DHL surcharge.

Please tick one of each of the following options:

**1. CHOOSE YOUR METAL STRIP WEAVING WIDTH:**

Plain 3mm Strip (G-REC-V-PL3)

**2. BACKING MESH** (soldered to grille)

Fine Mesh 1.5mm Square (FM)

Open Mesh 3mm Square Holes (OM)

No Mesh (NM)

**3. CHOOSE YOUR FINISH:**

- |                            |       |                          |
|----------------------------|-------|--------------------------|
| Polished Brass Lacquered   | (PBL) | <input type="checkbox"/> |
| Polished Brass Unlacquered | (PBU) | <input type="checkbox"/> |
| Satin Brass Lacquered      | (SBL) | <input type="checkbox"/> |
| Satin Brass Unlacquered    | (SBU) | <input type="checkbox"/> |
| Antique Brass Lacquered    | (ABL) | <input type="checkbox"/> |
| Polished Nickel            | (PNP) | <input type="checkbox"/> |
| Black Nickel               | (BLN) | <input type="checkbox"/> |
| Satin Nickel*              | (SNP) | N/A                      |
| Bronze                     | (BZ)  | <input type="checkbox"/> |
| Stainless Steel            | (SS)  | <input type="checkbox"/> |
| Antique Copper Lacquered   | (ACL) | <input type="checkbox"/> |

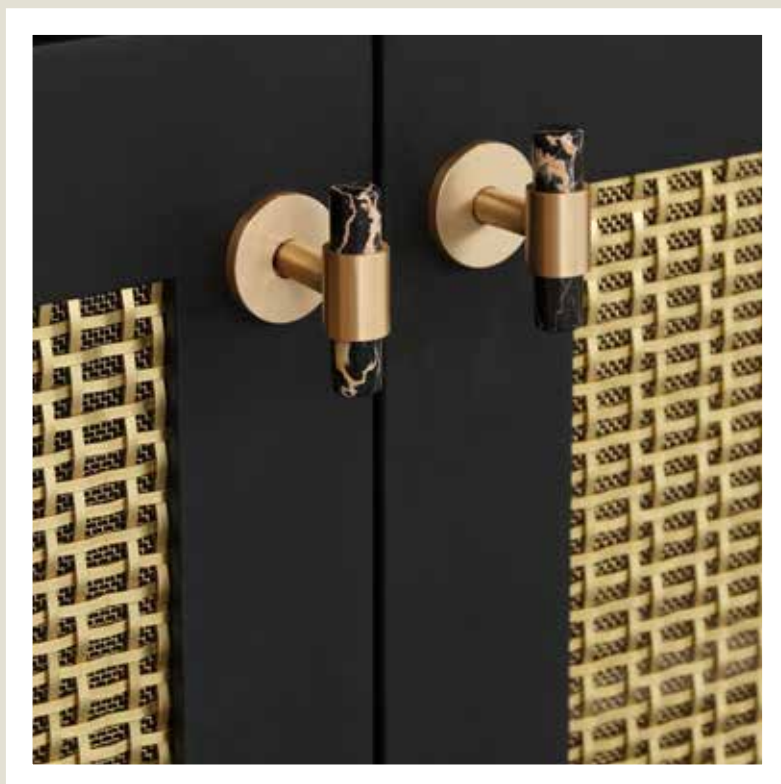
**NOTE:**

\*Satin Nickel grilles are not available in this design.

**PLEASE ATTACH THIS ORDERING SHEET WITH THE MAIN ORDER FORM AT REAR OF THIS CATALOGUE.**



GRILLE - Hand woven rectangular, 3mm plain, 10mm gap, horizontal in Stainless Steel with fine mesh  
Order Code: G-REC-H-PL3-FM-SS



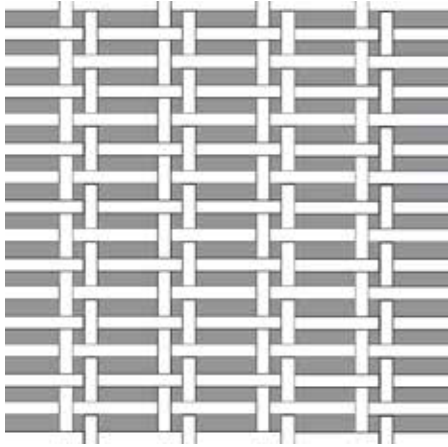
GRILLE - Hand woven rectangular, 3mm plain, 10mm gap, horizontal in satin brass (unlacquered) with fine mesh  
Order Code: G-REC-H-PL3-FM-SBU



# OXFORD

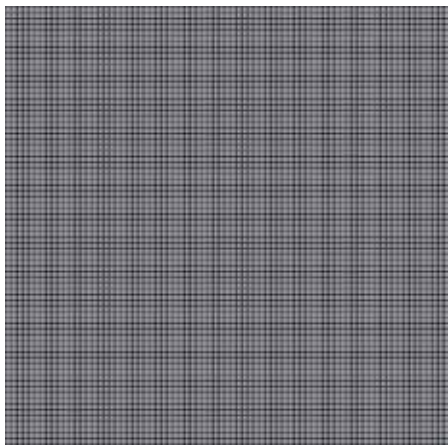
DECORATIVE GRILLES

**STYLE OF GRILLE:**

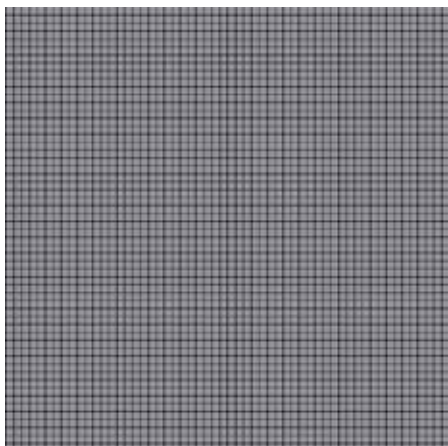


HAND-WOVEN DOUBLE RECTANGLE  
Aperture: 3mm x 3mm then 10mm x 3mm  
(G-REC-H)

**TYPE OF BACKING MESH:**



Fine Mesh 1.5mm Square



Open Mesh 3mm Square Holes

NOTE: All drawings are indicative only.

## HAND WOVEN DOUBLE RECTANGLE PLAIN HORIZONTAL GRILLES

**MINIMUM SIZE:**

Each individual grille piece that is specified smaller than 300mm x 300mm will be charged individually at the cost of a 300mm x 300mm size piece.

**MAXIMUM SIZE:**

The maximum size for hand woven grilles is 700 x 1200mm. Patterns of the grilles are always centred. These grilles are custom made to specific size and cannot be easily trimmed on-site.

**CUSTOM OVERSIZE:** The maximum size for shipping is 1500 on the long side. Any grilles requested between 1200-1500 on longest side, and/or over 700 on the shorter side will need to be reviewed on a case by case basis due to manufacturing and plating constraints. Oversize orders will incur one \$150 DHL surcharge.

Please tick one of each of the following options:

**1. CHOOSE YOUR METAL STRIP WEAVING WIDTH:**

Plain 3mm Strip (G-REC-H-PL3)

**2. BACKING MESH** (soldered to grille)

Fine Mesh 1.5mm Square (FM)

Open Mesh 3mm Square Holes (OM)

No Mesh (NM)

**3. CHOOSE YOUR FINISH:**

Polished Brass Lacquered (PBL)

Polished Brass Unlacquered (PBU)

Satin Brass Lacquered (SBL)

Satin Brass Unlacquered (SBU)

Antique Brass Lacquered (ABL)

Polished Nickel (PNP)

Black Nickel (BLN)

Satin Nickel\* (SNP) N/A

Bronze (BZ)

Stainless Steel (SS)

Antique Copper Lacquered (ACL)

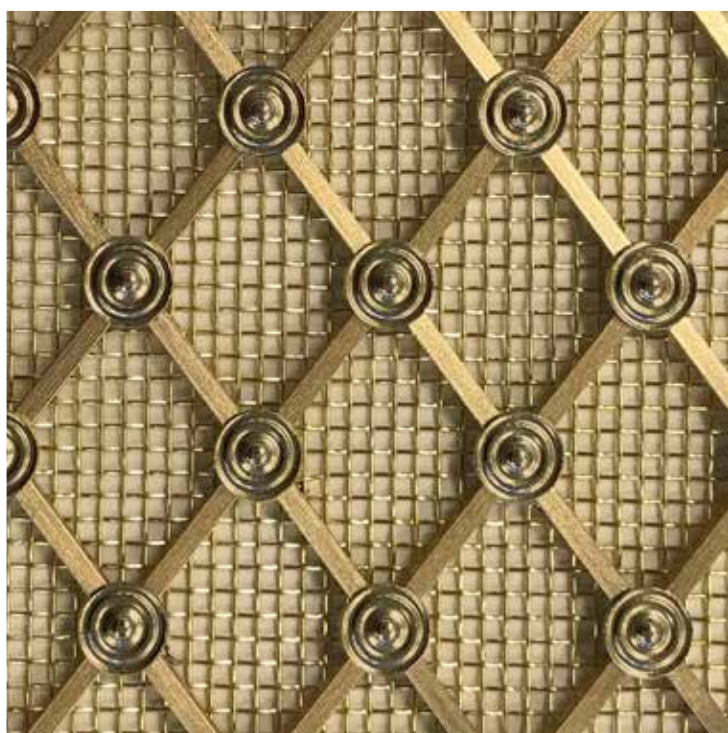
**NOTE:**

\*Satin Nickel grilles are not available in this design.

**PLEASE ATTACH THIS ORDERING SHEET WITH THE MAIN ORDER FORM AT REAR OF THIS CATALOGUE.**



PLAIN rosettes - PLN



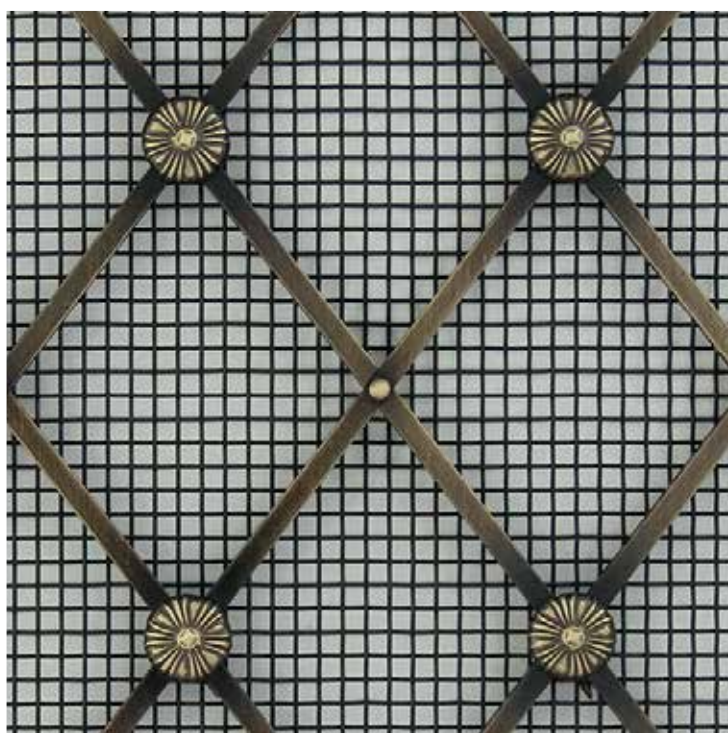
GRILLE - Hand assembled 25mm diamond grille in Polished Brass (lacquered) with all plain rosettes with fine mesh  
Order Code: G-D25-ALL-PLN-FM-PBL



GRILLE - 41mm Diamond, altern. rosettes in satin brass (unlacquered) with fine mesh  
Order Code: G-D41-ALT-PLN-FM-SBU



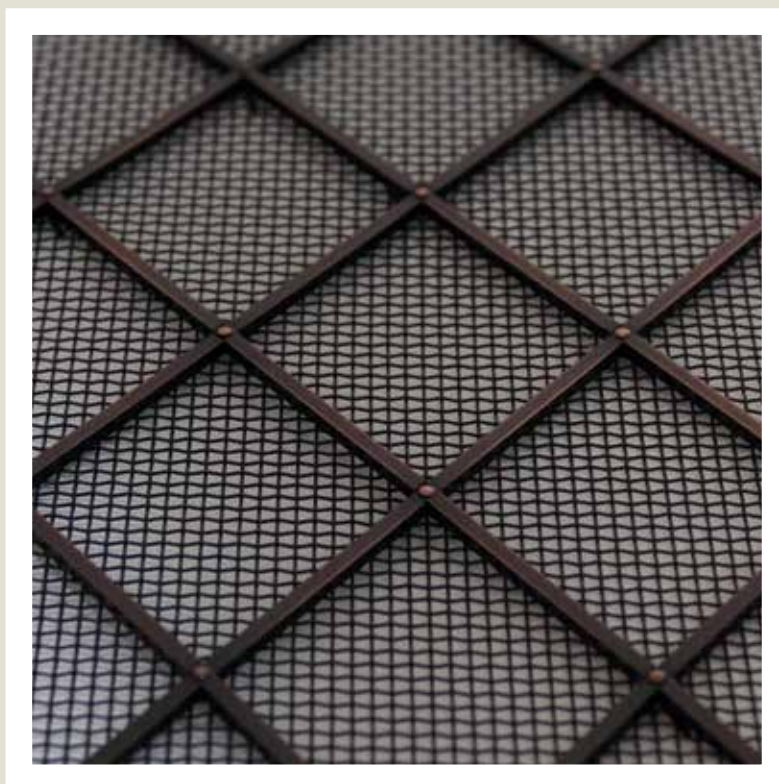
FLORAL rosettes - FLR



GRILLE - 41mm Diamond, altern. rosettes in antique brass (lacquered)  
with open mesh  
Order Code: G-D41-ALT-FLR-OM-ABL



GRILLE - Hand assembled 55mm diamond grille with pinheads only in Satin Nickel finish with fine mesh  
Order Code: G-D55-PIN-FM-SNP

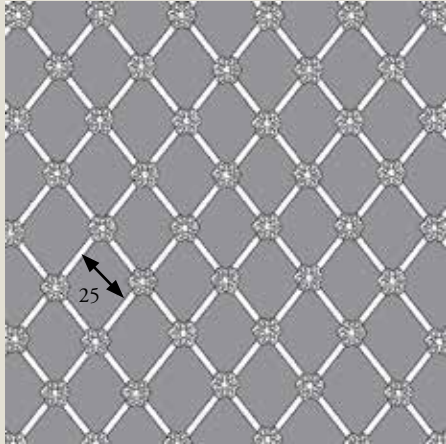


GRILLE - 55mm Diamond, pin heads in Antique Copper (lacquered) with open mesh  
Order Code: G-D55-PIN-OM-ACL

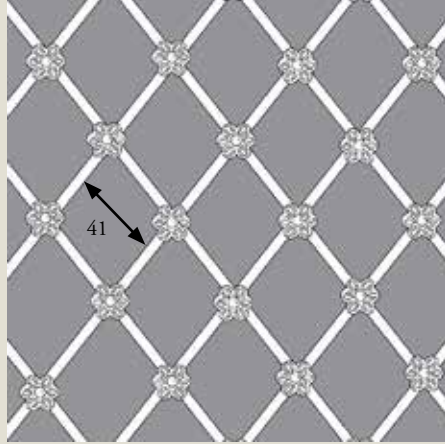
# DIAMOND HAND ASSEMBLED GRILLES

The depth of hand assembled grilles is about 3.5 to 4mm composed of 3mm solid brass square rod plus either 0.5mm for fine mesh or 1mm for course mesh. When rosettes are specified, they are not placed within 20mm of the grille edge to allow for fixing into a rebate.

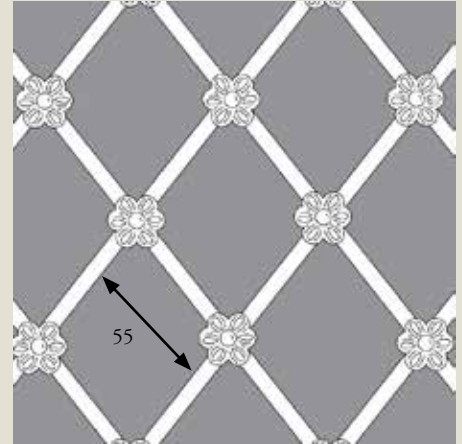
## APERTURE SIZES:



D25 DIAMOND 25mm



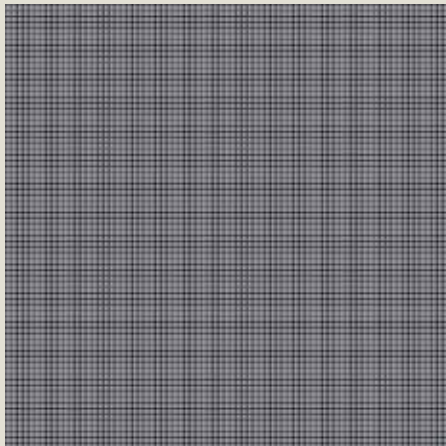
D41 DIAMOND 41mm



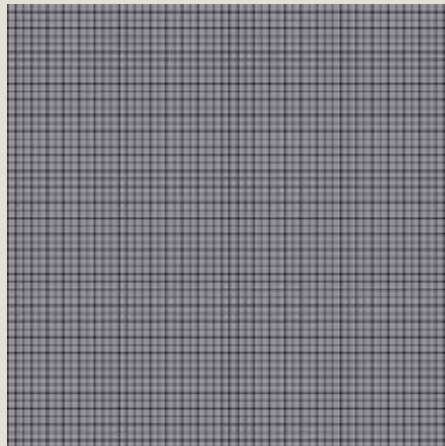
D55 DIAMOND 55mm

## TYPE OF BACKING MESH:

Available in Brass in any finish or Stainless Steel



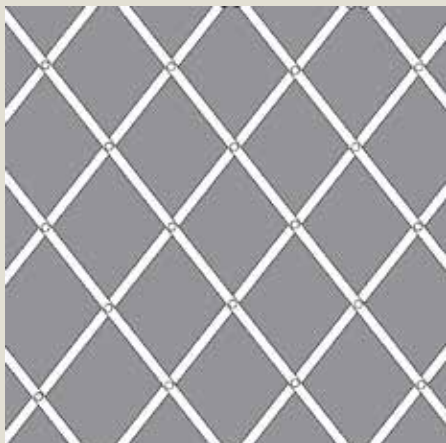
Fine Mesh 1.5mm Square



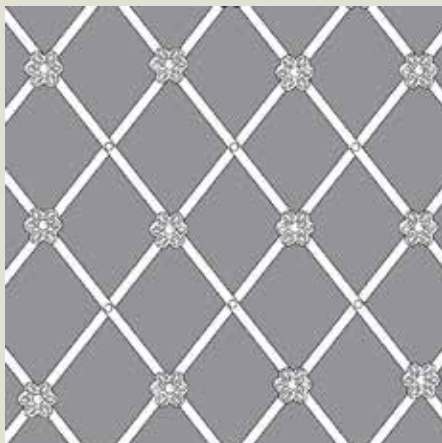
Open Mesh 3mm Square Holes

No mesh

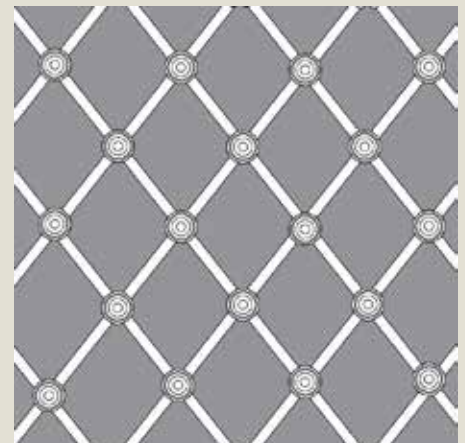
## LAYOUT OF ROSETTES:



None, just pinheads



On alternative intersections



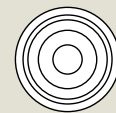
On every intersection

## TYPE OF ROSETTE:

Hand assembled grilles are fixed together with plain pins or rosettes on pins which present to the front side. On the rear these pins are bent over and secure the mesh.



FLORAL rosettes



PLAIN rosettes



PIN (No rosettes)

NOTE: All drawings are indicative only.

## DIAMOND HAND ASSEMBLED GRILLES

### MINIMUM SIZE:

Each individual grille piece that is specified smaller than 300mm x 300mm will be charged individually at the cost of a 300mm x 300mm size piece.

### MAXIMUM SIZE:

The maximum size for hand assembled grilles is 700 x 1200mm. Patterns of the grilles are always centred. These grilles are custom made to specific size and cannot be easily trimmed on-site.

**CUSTOM OVERSIZE:** The maximum size for shipping is 1500 on the long side. Any grilles requested between 1200-1500 on longest side, and/or over 700 on the shorter side will need to be reviewed on a case by case basis due to manufacturing and plating constraints. Oversize orders will incur one \$150 DHL surcharge.

**ORDERING: Please tick one of each of the following options:**

### 1. DIAMOND GRILLE APERTURE SIZE:

- 25mm (G-D25)   
41mm (G-D41)   
55mm (G-D55)

### 2. ROSETTES:

- Floral rosettes on alternate intersections (ALT-FLR)   
Floral rosettes on all intersections (ALL-FLR)   
Plain rosettes on alternate intersections (ALT-PLN)   
Plain rosettes on all intersections (ALL-PLN)   
Pinheads on all intersections only (PIN)

### 3. BACKING MESH (soldered to grille)

- Fine Mesh 1.5mm Square (FM)   
Open Mesh 3mm Square Holes (OM)   
No Mesh (NM)

### 4. CHOOSE YOUR FINISH:

- Polished Brass Lacquered (PBL)   
Polished Brass Unlacquered (PBU)   
Satin Brass Lacquered (SBL)   
Satin Brass Unlacquered (SBU)   
Antique Brass Lacquered (ABL)   
Polished Nickel (PNP)   
Black Nickel (BLN)   
Satin Nickel\* (SNP)   
Bronze (BZ)   
Stainless Steel\*\* (SS) N/A  
Antique Copper Lacquered (ACL)

### NOTE:

\*These grilles are supplied with matching finish on the mesh except for Satin Nickel that is supplied with Stainless steel backing mesh.

\*\*Stainless Steel grilles are not available in this design.

**PLEASE ATTACH THIS ORDERING SHEET WITH THE MAIN ORDER FORM AT REAR OF THIS CATALOGUE.**



GRILLE - Hand woven square, 3mm plain,  
19mm gap in Polished Brass (lacquered)  
Order Code: G-SQ-PL3-19-PBL

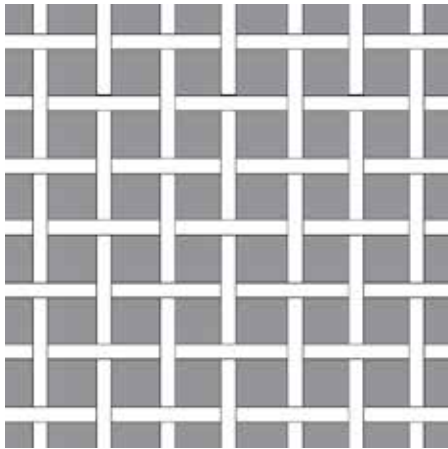


GRILLE - Hand woven square, 3mm plain,  
19mm gap in Polished Brass (lacquered)  
Order Code: G-SQ-PL3-19-PBL

Credit: Volpino Pizzeria by KWD Design, Mt Martha

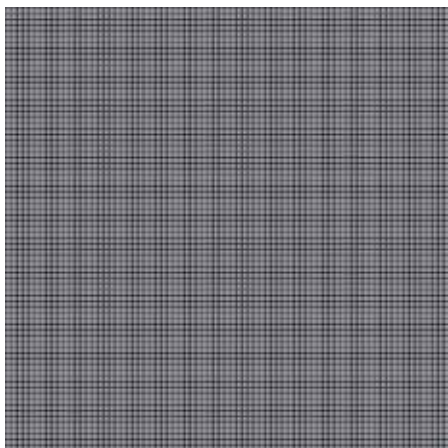


**STYLE OF GRILLE:**

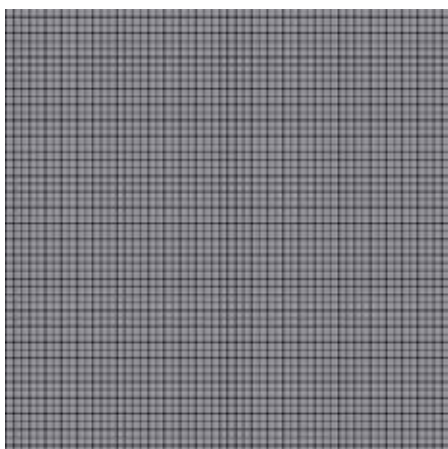


HAND-WOVEN SQUARE PLAIN  
(G-SQ)

**TYPE OF BACKING MESH:**



Fine Mesh 1.5mm Square



Open Mesh 3mm Square Holes

## SQUARE PLAIN HAND WOVEN GRILLES

**MINIMUM SIZE:**

Each individual grille piece that is specified smaller than 300mm x 300mm will be charged individually at the cost of a 300mm x 300mm size piece.

**MAXIMUM SIZE:**

The maximum size for hand assembled grilles is 700 x 1200mm. Patterns of the grilles are always centred. These grilles are custom made to specific size and cannot be easily trimmed on-site.

**CUSTOM OVERSIZE:** The maximum size for shipping is 1500 on the long side. Any grilles requested between 1200-1500 on longest side, and/or over 700 on the shorter side will need to be reviewed on a case by case basis due to manufacturing and plating constraints. Oversize orders will incur one \$150 DHL surcharge.

Please tick one of each of the following options:

**1. CHOOSE YOUR METAL STRIP WEAVING WIDTH:**

- Plain 3mm Strip (G-SQ-PL3)   
 Plain 5mm Strip (G-SQ-PL5)

**2. WEAVING APERTURE SIZE:**

- 10mm Aperture (10)   
 13mm Aperture (13)   
 19mm Aperture (19)   
 25mm Aperture (25)

**3. BACKING MESH** (soldered to grille)

- Fine Mesh 1.5mm Square (FM)   
 Open Mesh 3mm Square Holes (OM)   
 No Mesh (NM)

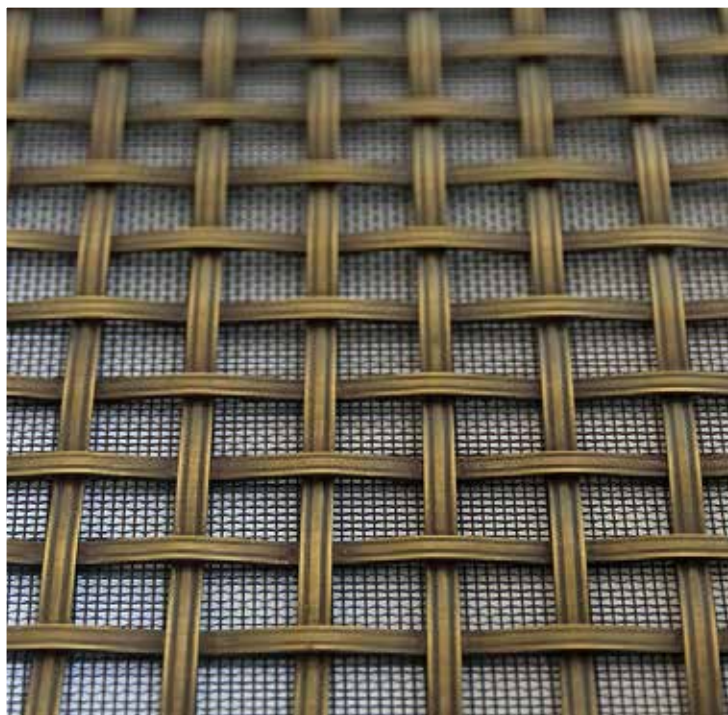
**4. CHOOSE YOUR FINISH:**

- Polished Brass Lacquered (PBL)   
 Polished Brass Unlacquered (PBU)   
 Satin Brass Lacquered (SBL)   
 Satin Brass Unlacquered (SBU)   
 Antique Brass Lacquered (ABL)   
 Polished Nickel (PNP)   
 Black Nickel (BLN)   
 Satin Nickel\* (SNP) N/A  
 Bronze (BZ)   
 Stainless Steel (SS)   
 Antique Copper Lacquered (ACL)

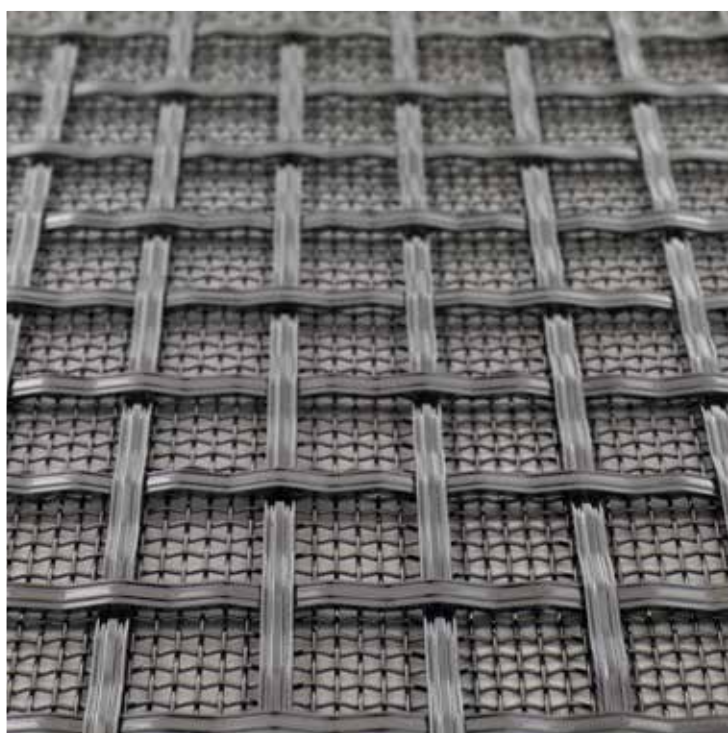
**NOTE:**

\*Satin Nickel grilles are not available in this design.

**PLEASE ATTACH THIS ORDERING SHEET WITH THE MAIN ORDER FORM AT REAR OF THIS CATALOGUE.**

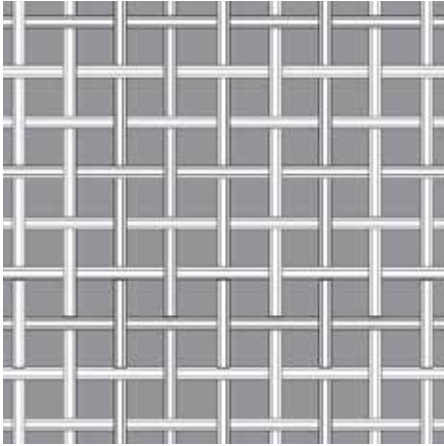


GRILLE - Hand woven square, 5mm reeded, 13mm gap in Antique Brass (lacquered) with fine mesh  
Order Code: G-SQ-RD5-13-FM-ABL



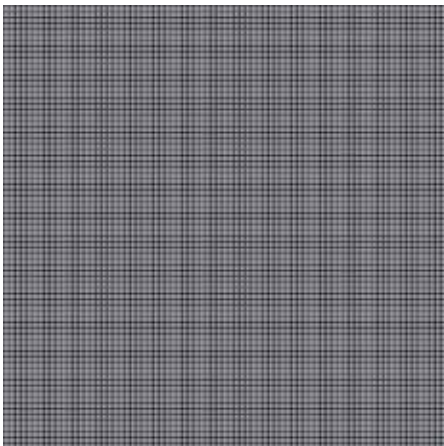
GRILLE - Hand woven square, 5mm reeded, 19mm gap in Black Nickel with open mesh  
Order Code: G-SQ-RD5-19-OM-BLN

**STYLE OF GRILLE:**

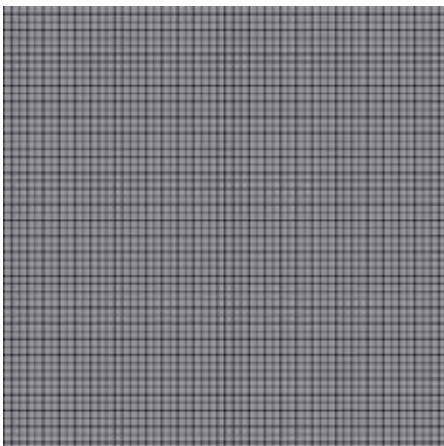


HAND-WOVEN SQUARE REEDED (G-SQ)

**TYPE OF BACKING MESH:**



Fine Mesh 1.5mm Square



Open Mesh 3mm Square Holes

NOTE: All drawings are indicative only.

## SQUARE REEDED HAND WOVEN GRILLES

**MINIMUM SIZE:**

Each individual grille piece that is specified smaller than 300mm x 300mm will be charged individually at the cost of a 300mm x 300mm size piece.

**MAXIMUM SIZE:**

The maximum size for hand assembled grilles is 700 x 1200mm. Patterns of the grilles are always centred. These grilles are custom made to specific size and cannot be easily trimmed on-site.

**CUSTOM OVERSIZE:** The maximum size for shipping is 1500 on the long side. Any grilles requested between 1200-1500 on longest side, and/or over 700 on the shorter side will need to be reviewed on a case by case basis due to manufacturing and plating constraints. Oversize orders will incur one \$150 DHL surcharge.

**ORDERING:** Please tick one of each of the following options:

**1. CHOOSE YOUR METAL STRIP WEAVING WIDTH:**

- Reeded 3mm Strip (G-SQ-RD3)
- Reeded 5mm Strip (G-SQ-RD5)

**2. WEAVING APERTURE SIZE:**

- 10mm Aperture (10)
- 13mm Aperture (13)
- 19mm Aperture (19)
- 25mm Aperture (25)

**3. BACKING MESH (soldered to grille)**

- Fine Mesh 1.5mm Square (FM)
- Open Mesh 3mm Square Holes (OM)
- No Mesh (NM)

**4. CHOOSE YOUR FINISH:**

- Polished Brass Lacquered (PBL)
- Polished Brass Unlacquered (PBU)
- Satin Brass Lacquered (SBL)
- Satin Brass Unlacquered (SBU)
- Antique Brass Lacquered (ABL)
- Polished Nickel (PNP)
- Black Nickel (BLN)
- Satin Nickel\* (SNP) N/A
- Bronze (BZ)
- Stainless Steel (SS)
- Antique Copper Lacquered (ACL)

**NOTE:**

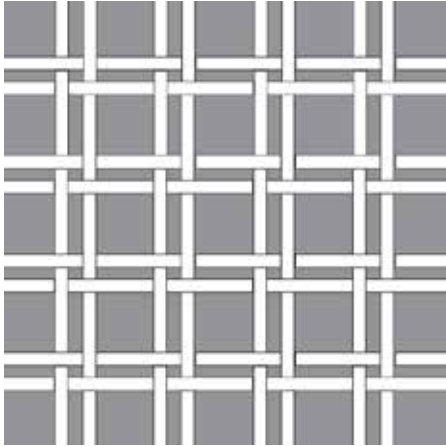
\*Satin Nickel grilles are not available in this design.

**PLEASE ATTACH THIS ORDERING SHEET WITH THE MAIN ORDER FORM AT REAR OF THIS CATALOGUE.**

# OXFORD

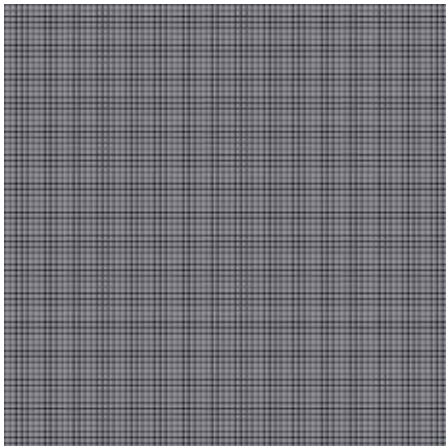
DECORATIVE GRILLES

**STYLE OF GRILLE:**

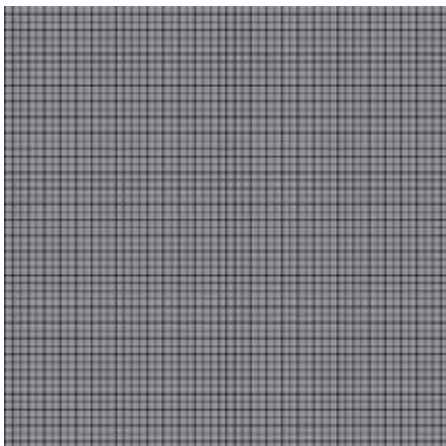


HAND-WOVEN DOUBLE SQUARE PLAIN (G-DSQ)

**TYPE OF BACKING MESH:**



Fine Mesh 1.5mm Square



Open Mesh 3mm Square Holes

NOTE: All drawings are indicative only.

## HAND WOVEN DOUBLE SQUARE PLAIN GRILLE

**MINIMUM SIZE:**

Each individual grille piece that is specified smaller than 300mm x 300mm will be charged individually at the cost of a 300mm x 300mm size piece.

**MAXIMUM SIZE:**

The maximum size for hand assembled grilles is 700 x 1200mm. Patterns of the grilles are always centred. These grilles are custom made to specific size and cannot be easily trimmed on-site.

**CUSTOM OVERSIZE:** The maximum size for shipping is 1500 on the long side. Any grilles requested between 1200-1500 on longest side, and/or over 700 on the shorter side will need to be reviewed on a case by case basis due to manufacturing and plating constraints. Oversize orders will incur one \$150 DHL surcharge.

Please tick one of each of the following options:

**1. CHOOSE YOUR METAL STRIP WEAVING WIDTH AND APERTURE:**

- Plain 3mm Strip (G-DSQ-PL3) with 13mm Aperture (13)
- Plain 3mm Strip (G-DSQ-PL3) with 19mm Aperture (19)
- Plain 3mm Strip (G-DSQ-PL3) with 25mm Aperture (25)
- Plain 5mm Strip (G-DSQ-PL5) with 25mm Aperture (25)

**2. BACKING MESH (soldered to grille)**

- Fine Mesh 1.5mm Square (FM)
- Open Mesh 3mm Square Holes (OM)
- No Mesh (NM)

**3.. CHOOSE YOUR FINISH:**

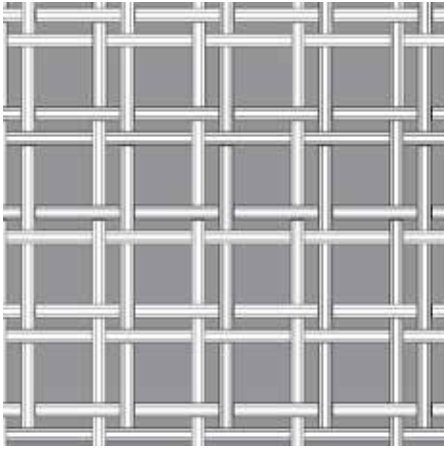
- Polished Brass Lacquered (PBL)
- Polished Brass Unlacquered (PBU)
- Satin Brass Lacquered (SBL)
- Satin Brass Unlacquered (SBU)
- Antique Brass Lacquered (ABL)
- Polished Nickel (PNP)
- Black Nickel (BLN)
- Satin Nickel\* (SNP) N/A
- Bronze (BZ)
- Stainless Steel (SS)
- Antique Copper Lacquered (ACL)

**NOTE:**

\*Satin Nickel grilles are not available in this design.

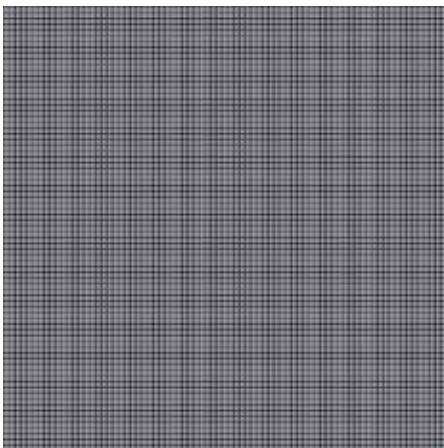
**PLEASE ATTACH THIS ORDERING SHEET WITH THE MAIN ORDER FORM AT REAR OF THIS CATALOGUE.**

**STYLE OF GRILLE:**

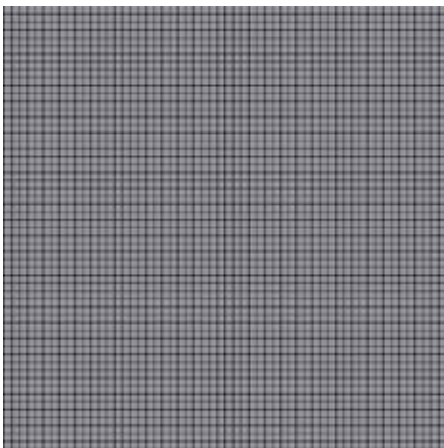


HAND-WOVEN DOUBLE SQUARE REEDED (G-DSQ)

**TYPE OF BACKING MESH:**



Fine Mesh 1.5mm Square



Open Mesh 3mm Square Holes

## HAND WOVEN DOUBLE SQUARE REEDED GRILLE

**MINIMUM SIZE:**

Each individual grille piece that is specified smaller than 300mm x 300mm will be charged individually at the cost of a 300mm x 300mm size piece.

**MAXIMUM SIZE:**

The maximum size for hand assembled grilles is 700 x 1200mm. Patterns of the grilles are always centred. These grilles are custom made to specific size and cannot be easily trimmed on-site.

**CUSTOM OVERSIZE:** The maximum size for shipping is 1500 on the long side. Any grilles requested between 1200-1500 on longest side, and/or over 700 on the shorter side will need to be reviewed on a case by case basis due to manufacturing and plating constraints. Oversize orders will incur one \$150 DHL surcharge.

Please tick one of each of the following options:

**1. CHOOSE YOUR METAL STRIP WEAVING WIDTH AND APERTURE:**

- Reeded 3mm Strip (G-DSQ RD3) with 13mm Aperture (13)
- Reeded 3mm Strip (G-DSQ RD3) with 19mm Aperture (19)
- Reeded 3mm Strip (G-DSQ RD3) with 25mm Aperture (25)
- Reeded 5mm Strip (G-DSQ RD5) with 25mm Aperture (25)

**2. BACKING MESH (soldered to grille)**

- Fine Mesh 1.5mm Square (FM)
- Open Mesh 3mm Square Holes (OM)
- No Mesh (NM)

**3. CHOOSE YOUR FINISH:**

- Polished Brass Lacquered (PBL)
- Polished Brass Unlacquered (PBU)
- Satin Brass Lacquered (SBL)
- Satin Brass Unlacquered (SBU)
- Antique Brass Lacquered (ABL)
- Polished Nickel (PNP)
- Black Nickel (BLN)
- Satin Nickel\* (SNP) N/A
- Bronze (BZ)
- Stainless Steel (SS)
- Antique Copper Lacquered (ACL)

**NOTE:**

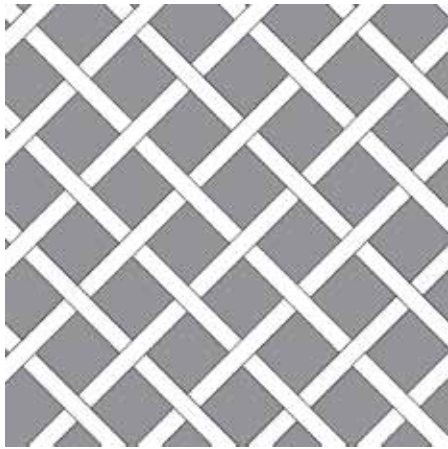
\*Satin Nickel grilles are not available in this design.

**PLEASE ATTACH THIS ORDERING SHEET WITH THE MAIN ORDER FORM AT REAR OF THIS CATALOGUE.**

# OXFORD

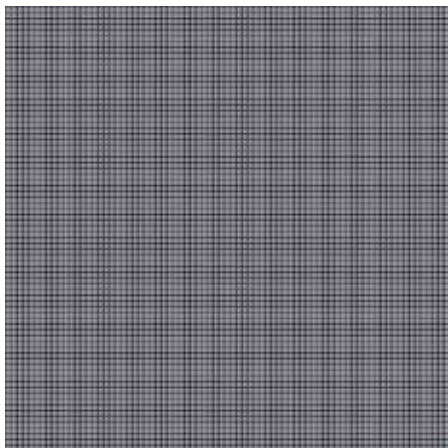
DECORATIVE GRILLES

**STYLE OF GRILLE:**

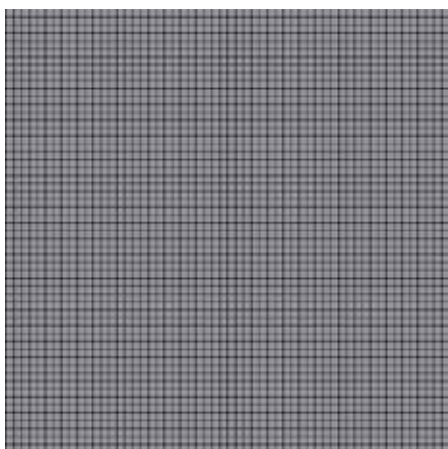


HAND-WOVEN DIAMOND PLAIN (G-DIA)

**TYPE OF BACKING MESH:**



Fine Mesh 1.5mm Square



Open Mesh 3mm Square Holes

## HAND WOVEN DIAMOND PLAIN GRILLES

**MINIMUM SIZE:**

Each individual grille piece that is specified smaller than 300mm x 300mm will be charged individually at the cost of a 300mm x 300mm size piece.

**MAXIMUM SIZE:**

The maximum size for hand assembled grilles is 700 x 1200mm. Patterns of the grilles are always centred. These grilles are custom made to specific size and cannot be easily trimmed on-site.

**CUSTOM OVERSIZE:** The maximum size for shipping is 1500 on the long side. Any grilles requested between 1200-1500 on longest side, and/or over 700 on the shorter side will need to be reviewed on a case by case basis due to manufacturing and plating constraints. Oversize orders will incur one \$150 DHL surcharge.

(Please tick one of each of the following options:

**1. CHOOSE YOUR METAL STRIP WEAVING WIDTH:**

- Plain 3mm Strip (G-DIA-PL3)
- Plain 5mm Strip (G-DIA-PL5)

**2. WEAVING APERTURE SIZE:**

- 10mm Aperture (10)
- 13mm Aperture (13)
- 19mm Aperture (19)
- 25mm Aperture (25)

**3. BACKING MESH** (soldered to grille)

- Fine Mesh 1.5mm Square (FM)
- Open Mesh 3mm Square Holes (OM)
- No Mesh (NM)

**4. CHOOSE YOUR FINISH:**

- Polished Brass Lacquered (PBL)
- Polished Brass Unlacquered (PBU)
- Satin Brass Lacquered (SBL)
- Satin Brass Unlacquered (SBU)
- Antique Brass Lacquered (ABL)
- Polished Nickel (PNP)
- Black Nickel (BLN)
- Satin Nickel\* (SNP) N/A
- Bronze (BZ)
- Stainless Steel (SS)
- Antique Copper Lacquered (ACL)

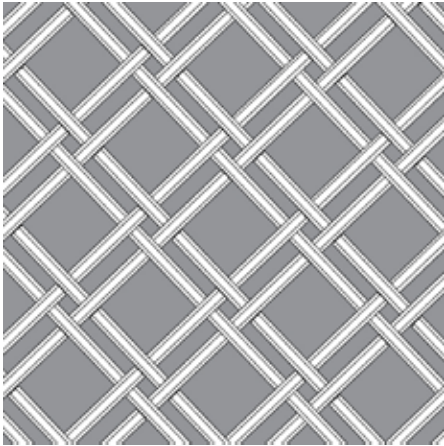
**NOTE:**

\*Satin Nickel grilles are not available in this design.

**PLEASE ATTACH THIS ORDERING SHEET WITH THE MAIN ORDER FORM AT REAR OF THIS CATALOGUE.**

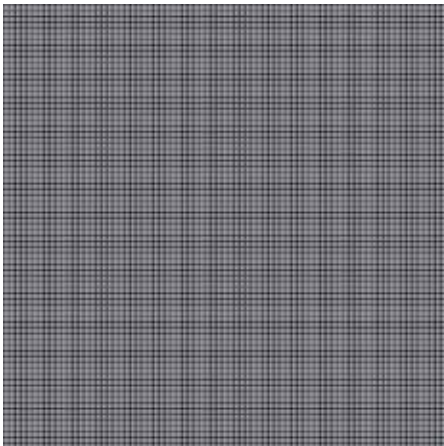
NOTE: All drawings are indicative only.

**STYLE OF GRILLE:**

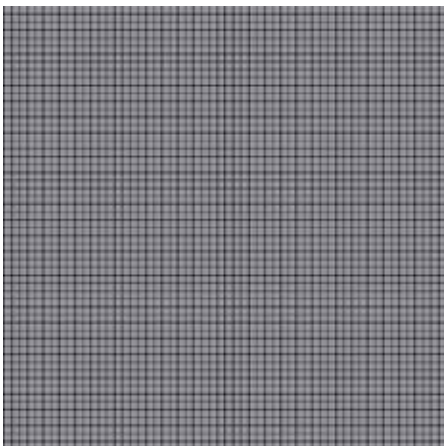


HAND-WOVEN DOUBLE DIAMOND REEDED (G-DDIA)

**TYPE OF BACKING MESH:**



Fine Mesh 1.5mm Square



Open Mesh 3mm Square Holes

## HAND WOVEN DOUBLE DIAMOND REEDED GRILLES

**MINIMUM SIZE:**

Each individual grille piece that is specified smaller than 300mm x 300mm will be charged individually at the cost of a 300mm x 300mm size piece.

**MAXIMUM SIZE:**

The maximum size for hand assembled grilles is 700 x 1200mm. Patterns of the grilles are always centred. These grilles are custom made to specific size and cannot be easily trimmed on-site.

**CUSTOM OVERSIZE:** The maximum size for shipping is 1500 on the long side. Any grilles requested between 1200-1500 on longest side, and/or over 700 on the shorter side will need to be reviewed on a case by case basis due to manufacturing and plating constraints. Oversize orders will incur one \$150 DHL surcharge.

Please tick one of each of the following options:

**1. CHOOSE YOUR METAL STRIP WEAVING WIDTH:**

Reeded 3mm Strip (G-DDIA-RD3)

**2. WEAVING APERTURE SIZE:**

13mm Aperture (13)

19mm Aperture (19)

25mm Aperture (25)

**3. BACKING MESH (soldered to grille)**

Fine Mesh 1.5mm Square (FM)

Open Mesh 3mm Square Holes (OM)

No Mesh (NM)

**4. CHOOSE YOUR FINISH:**

Polished Brass Lacquered (PBL)

Polished Brass Unlacquered (PBU)

Satin Brass Lacquered (SBL)

Satin Brass Unlacquered (SBU)

Antique Brass Lacquered (ABL)

Polished Nickel (PNP)

Black Nickel (BLN)

Satin Nickel\* (SNP) N/A

Bronze (BZ)

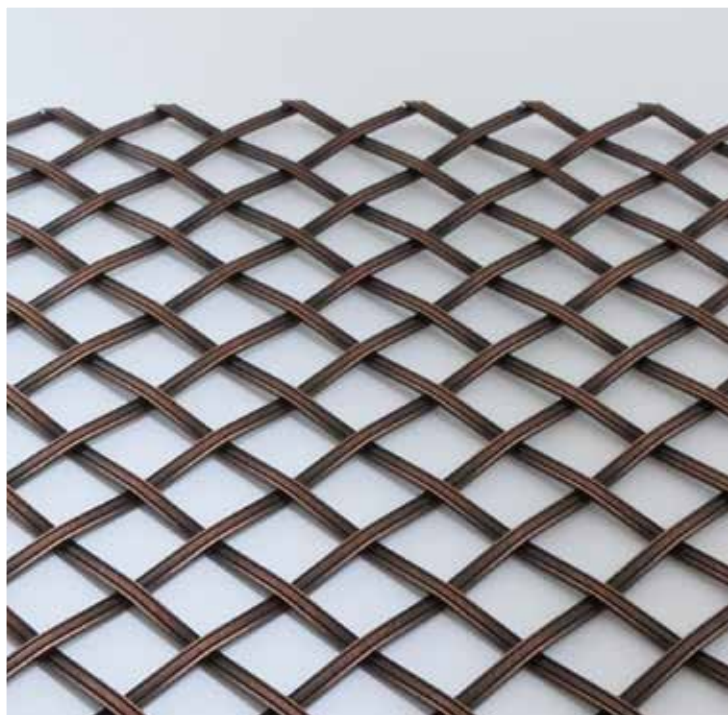
Stainless Steel (SS)

Antique Copper Lacquered (ACL)

**NOTE:**

\*Satin Nickel grilles are not available in this design.

**PLEASE ATTACH THIS ORDERING SHEET WITH THE MAIN ORDER FORM AT REAR OF THIS CATALOGUE.**



GRILLE - Hand woven diamond, 3mm reeded,  
19mm gap in Antique Copper Lacquered  
Order Code: G-DIA-RD3-19-ACL



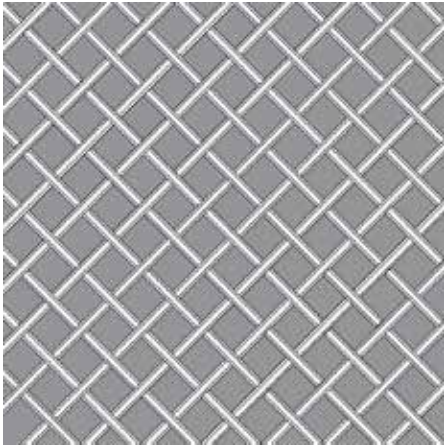
GRILLE - Hand woven diamond, 3mm reeded,  
19mm gap in Antique Copper Lacquered  
Order Code: G-DIA-RD3-19-ACL



# OXFORD

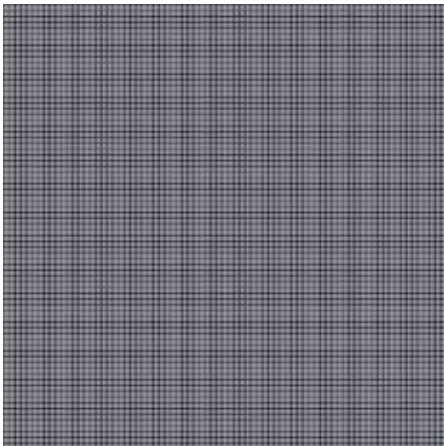
DECORATIVE GRILLES

**STYLE OF GRILLE:**

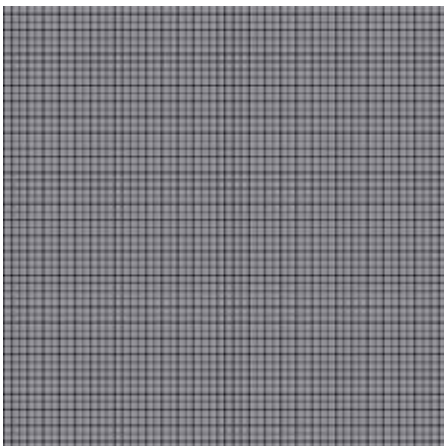


HAND-WOVEN DIAMOND REEDED  
(G-DIA)

**TYPE OF BACKING MESH:**



Fine Mesh 1.5mm Square



Open Mesh 3mm Square Holes

## HAND WOVEN DIAMOND REEDED GRILLES

**MINIMUM SIZE:**

Each individual grille piece that is specified smaller than 300mm x 300mm will be charged individually at the cost of a 300mm x 300mm size piece.

**MAXIMUM SIZE:**

The maximum size for hand assembled grilles is 700 x 1200mm. Patterns of the grilles are always centred. These grilles are custom made to specific size and cannot be easily trimmed on-site.

**CUSTOM OVERSIZE:** The maximum size for shipping is 1500 on the long side. Any grilles requested between 1200-1500 on longest side, and/or over 700 on the shorter side will need to be reviewed on a case by case basis due to manufacturing and plating constraints. Oversize orders will incur one \$150 DHL surcharge.

Please tick one of each of the following options:

**1. CHOOSE YOUR METAL STRIP WEAVING WIDTH:**

- Reeded 3mm Strip (G-DIA-RD3)
- Reeded 5mm Strip (G-DIA-RD5)

**2. WEAVING APERTURE SIZE:**

- 10mm Aperture (10)
- 13mm Aperture (13)
- 19mm Aperture (19)
- 25mm Aperture (25)

**3. BACKING MESH (soldered to grille)**

- Fine Mesh 1.5mm Square (FM)
- Open Mesh 3mm Square Holes (OM)
- No Mesh (NM)

**4. CHOOSE YOUR FINISH:**

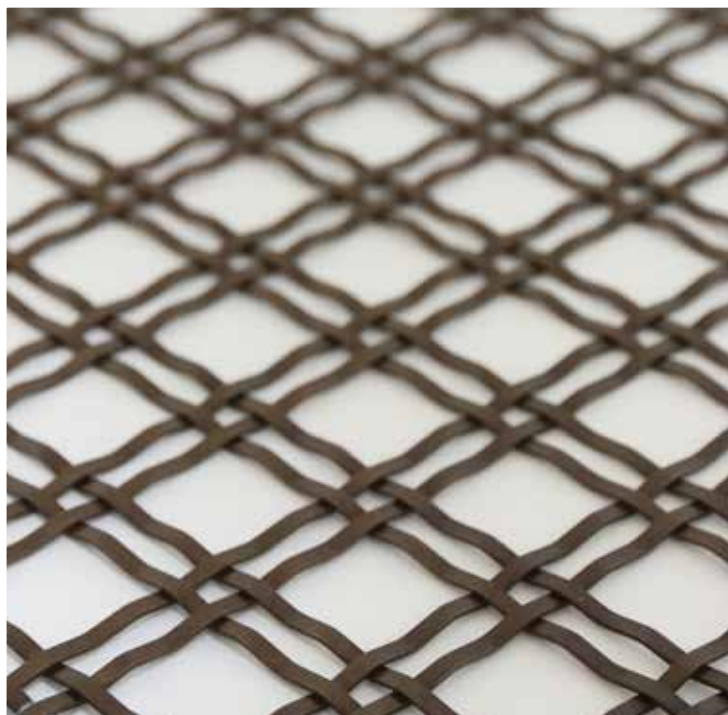
- Polished Brass Lacquered (PBL)
- Polished Brass Unlacquered (PBU)
- Satin Brass Lacquered (SBL)
- Satin Brass Unlacquered (SBU)
- Antique Brass Lacquered (ABL)
- Polished Nickel (PNP)
- Black Nickel (BLN)
- Satin Nickel\* (SNP) N/A
- Bronze (BZ)
- Stainless Steel (SS)
- Antique Copper Lacquered (ACL)

**NOTE:**

\*Satin Nickel grilles are not available in this design.

**PLEASE ATTACH THIS ORDERING SHEET WITH THE MAIN ORDER FORM AT REAR OF THIS CATALOGUE.**

NOTE: All drawings are indicative only.



GRILLE - Hand woven double diamond, 3mm plain, 19mm gap  
in bronze (lacquered)  
Order Code: G-DDIA-PL5-19-BZ

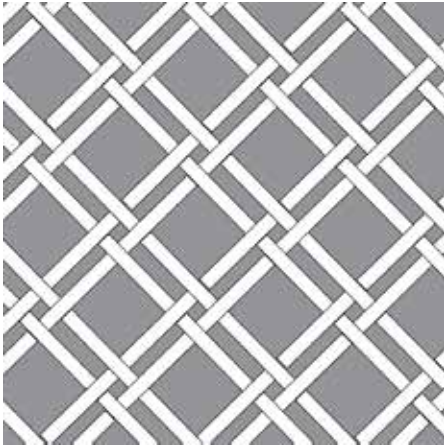


GRILLE - Hand woven double diamond, 3mm plain, 19mm gap  
in bronze (lacquered)  
Order Code: G-DDIA-PL5-19-BZ

# OXFORD

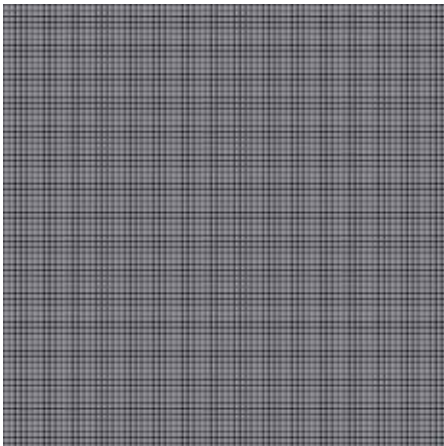
DECORATIVE GRILLES

**STYLE OF GRILLE:**

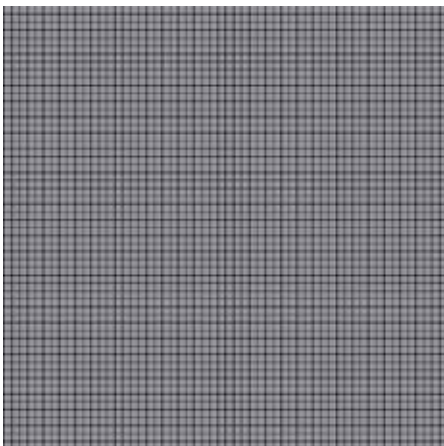


HAND-WOVEN DOUBLE DIAMOND PLAIN (G-DDIA)

**TYPE OF BACKING MESH:**



Fine Mesh 1.5mm Square



Open Mesh 3mm Square Holes

## HAND WOVEN DOUBLE DIAMOND PLAIN GRILLE

**MINIMUM SIZE:**

Each individual grille piece that is specified smaller than 300mm x 300mm will be charged individually at the cost of a 300mm x 300mm size piece.

**MAXIMUM SIZE:**

The maximum size for hand assembled grilles is 700 x 1200mm. Patterns of the grilles are always centred. These grilles are custom made to specific size and cannot be easily trimmed on-site.

**CUSTOM OVERSIZE:** The maximum size for shipping is 1500 on the long side. Any grilles requested between 1200-1500 on longest side, and/or over 700 on the shorter side will need to be reviewed on a case by case basis due to manufacturing and plating constraints. Oversize orders will incur one \$150 DHL surcharge.

Please tick one of each of the following options:

**1. CHOOSE YOUR METAL STRIP WEAVING WIDTH:**

Plain 3mm Strip (G-DDIA-PL3)

**2. WEAVING APERTURE SIZE:**

13mm Aperture (13)

19mm Aperture (19)

25mm Aperture (25)

**3. BACKING MESH (soldered to grille)**

Fine Mesh 1.5mm Square (FM)

Open Mesh 3mm Square Holes (OM)

No Mesh (NM)

**4. CHOOSE YOUR FINISH:**

Polished Brass Lacquered (PBL)

Polished Brass Unlacquered (PBU)

Satin Brass Lacquered (SBL)

Satin Brass Unlacquered (SBU)

Antique Brass Lacquered (ABL)

Polished Nickel (PNP)

Black Nickel (BLN)

Satin Nickel\* (SNP) N/A

Bronze (BZ)

Stainless Steel (SS)

Antique Copper Lacquered (ACL)

**NOTE:**

\*Satin Nickel grilles are not available in this design.

**PLEASE ATTACH THIS ORDERING SHEET WITH THE MAIN ORDER FORM AT REAR OF THIS CATALOGUE.**

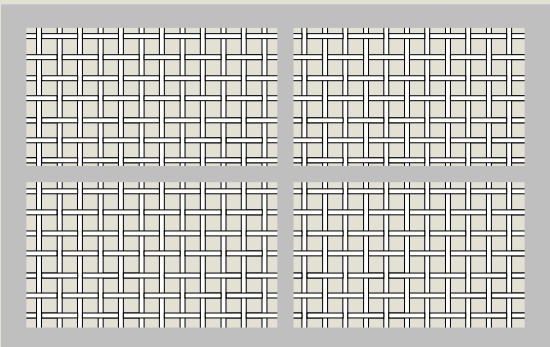
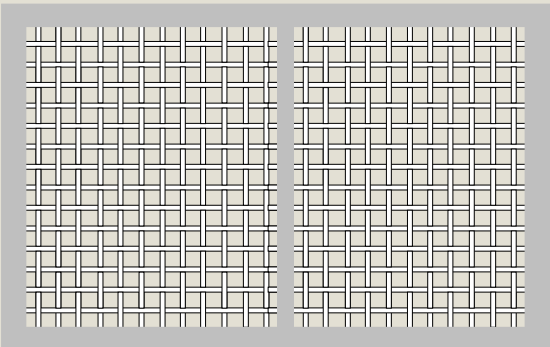
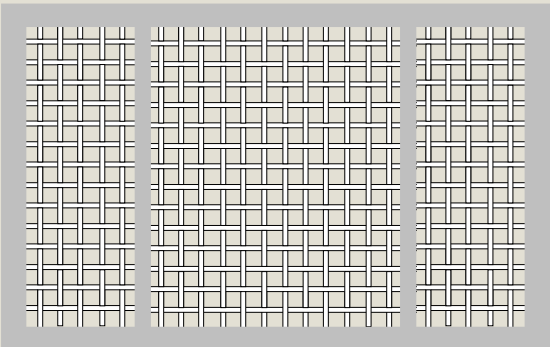
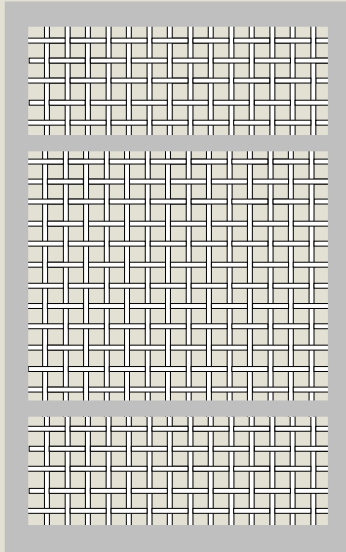
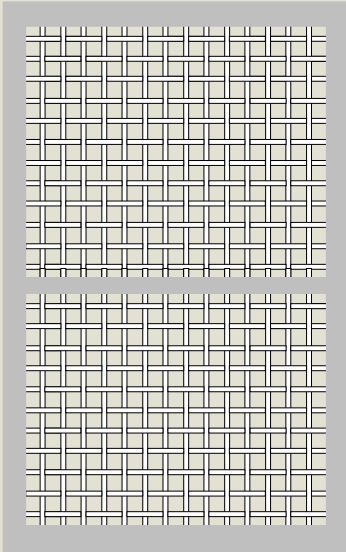
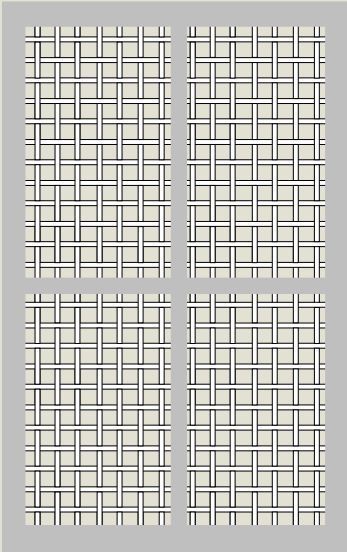
NOTE: All drawings are indicative only.

# OXFORD

DECORATIVE GRILLES

## GRILLE LAYOUT GUIDE

If you need grilles that are larger than the sizes we offer, our recommendation is that you incorporate mullions into your cabinetry. Here are some layout ideas:



# OXFORD

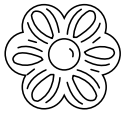
DECORATIVE GRILLES

## Pricing

*These decorative grilles are an unrivaled product, oozing with sophistication.*

*Please refer to this price guide for per square metre pricing, and contact our team directly or email through the details for a personalised quote.*

# Hand Assembled 25mm with Floral Rosettes



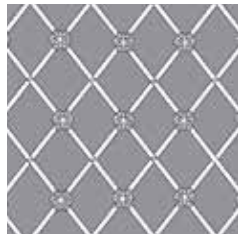
**POLISHED OR SATIN BRASS**  
(PBU/PBL/SBU/SBL)

**FINISHES ON BRASS** (ABL/ACL/BZ/PNP/SNP/BLN)

**STAINLESS STEEL (SS)**

DIAGRAM	MODEL CODE	PRODUCT DESCRIPTION	RRP INCL. GST PER SQUARE METRE		
---------	------------	---------------------	--------------------------------	--	--

## HAND ASSEMBLED 25MM DIAMOND GRILLES WITH ALTERNATING FLORAL ROSETTES



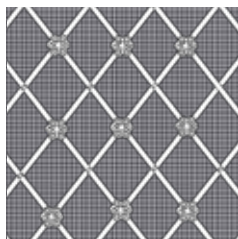
G-D25-ALT-FLR-NM

GRILLE - 25mm Diamond, alternate floral rosettes & no backing mesh

\$2,495

\$3,320

N/A



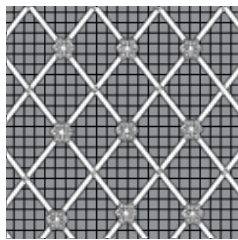
G-D25-ALT-FLR-FM

GRILLE - 25mm Diamond, alternate floral rosettes with 1.5mm aperture mesh

\$2,795

\$3,715

N/A



G-D25-ALT-FLR-OM

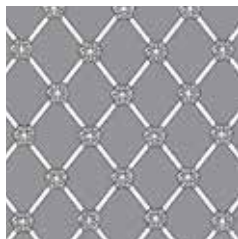
GRILLE - 25mm Diamond, alternate floral rosettes with 3mm aperture mesh

\$2,795

\$3,715

N/A

## HAND ASSEMBLED 25MM DIAMOND GRILLES WITH FLORAL ROSETTES



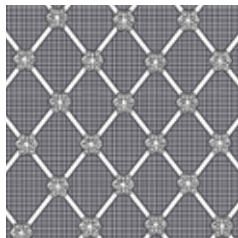
G-D25-ALL-FLR-NM

GRILLE - 25mm Diamond, all floral rosettes & no backing mesh

\$2,695

\$3,585

N/A



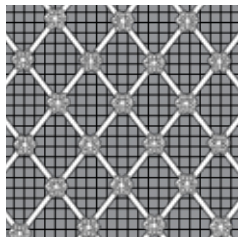
G-D25-ALL-FLR-FM

GRILLE - 25mm Diamond, all floral rosettes with 1.5mm aperture mesh

\$2,995

\$3,985

N/A



G-D25-ALL-FLR-OM

GRILLE - 25mm Diamond, all floral rosettes with 3mm aperture mesh

\$2,995

\$3,985

N/A

# Hand Assembled 25mm with Plain Rosettes

# OXFORD

DECORATIVE GRILLES



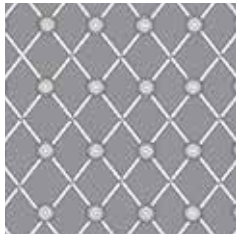
**POLISHED OR SATIN BRASS**  
(PBU/PBL/SBU/SBL)

**FINISHES ON BRASS** (ABL/ACL/BZ/PNP/SNP/BLN)

**STAINLESS STEEL (SS)**

DIAGRAM	MODEL CODE	PRODUCT DESCRIPTION	RRP INCL. GST PER SQUARE METRE		
---------	------------	---------------------	--------------------------------	--	--

## HAND ASSEMBLED 25MM DIAMOND GRILLES WITH ALTERNATING PLAIN ROSETTES



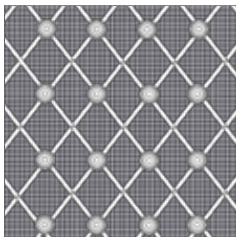
G-D25-ALT-PLN-NM

GRILLE - 25mm Diamond, alternate plain rosettes & no backing mesh

\$2,495

\$3,320

N/A



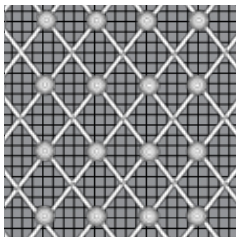
G-D25-ALT-PLN-FM

GRILLE - 25mm Diamond, alternate plain rosettes with 1.5mm aperture mesh

\$2,795

\$3,715

N/A



G-D25-ALT-PLN-OM

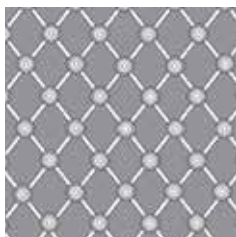
GRILLE - 25mm Diamond, alternate plain rosettes with 3mm aperture mesh

\$2,795

\$3,715

N/A

## HAND ASSEMBLED 25MM DIAMOND GRILLES WITH PLAIN ROSETTES



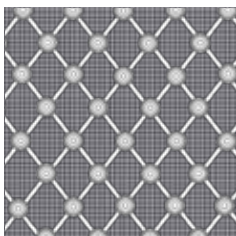
G-D25-ALL-PLN-NM

GRILLE - 25mm Diamond, all plain rosettes & no backing mesh

\$2,695

\$3,585

N/A



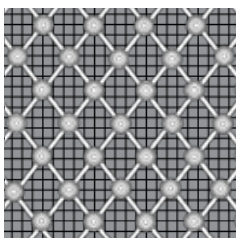
G-D25-ALL-PLN-FM

GRILLE - 25mm Diamond, all plain rosettes with 1.5mm aperture mesh

\$2,995

\$3,985

N/A



G-D25-ALL-PLN-OM

GRILLE - 25mm Diamond, all plain rosettes with 3mm aperture mesh

\$2,995

\$3,985

N/A

# Hand Assembled 25mm with Pins

# OXFORD

DECORATIVE GRILLES

**POLISHED OR SATIN BRASS**  
(PBU/PBL/SBU/SBL)

**FINISHES ON BRASS** (ABL/ACL/BZ/PNP/SNP/BLN)

**STAINLESS STEEL** (SS)

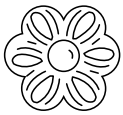
DIAGRAM	MODEL CODE	PRODUCT DESCRIPTION	RRP INCL. GST PER SQUARE METRE		
<b>HAND ASSEMBLED 25MM DIAMOND GRILLES WITH PINS ONLY</b>					
	G-D25-PIN-NM	GRILLE - 25mm Diamond, pin heads only & no backing mesh	\$2,295	\$3,050	#N/A
	G-D25-PIN-FM	GRILLE - 25mm Diamond, pin heads only with 1.5mm aperture mesh	\$2,595	\$3,450	#N/A
	G-D25-PIN-OM	GRILLE - 25mm Diamond, pin heads only with 3mm aperture mesh	\$2,595	\$3,450	#N/A



# Hand Assembled 41mm with Floral Rosettes

# OXFORD

DECORATIVE GRILLES



**POLISHED OR SATIN BRASS**  
(PBU/PBL/SBU/SBL)

**FINISHES ON BRASS** (ABL/ACL/BZ/PNP/SNP/BLN)

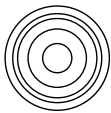
**STAINLESS STEEL** (SS)

DIAGRAM	MODEL CODE	PRODUCT DESCRIPTION	RRP INCL. GST PER SQUARE METRE		
<b>HAND ASSEMBLED 41MM DIAMOND GRILLES WITH ALTERNATING FLORAL ROSETTES</b>					
	G-D41-ALT-FLR-NM	GRILLE - 41mm Diamond, alternate floral rosettes & no backing mesh	\$2,395	\$3,185	N/A
	G-D41-ALT-FLR-FM	GRILLE - 41mm Diamond, alternate floral rosettes with 1.5mm aperture mesh	\$2,695	\$3,585	N/A
	G-D41-ALT-FLR-OM	GRILLE - 41mm Diamond, alternate floral rosettes with 3mm aperture mesh	\$2,695	\$3,585	N/A
<b>HAND ASSEMBLED 41MM DIAMOND GRILLES WITH FLORAL ROSETTES</b>					
	G-D41-ALL-FLR-NM	GRILLE - 41mm Diamond, all floral rosettes & no backing mesh	\$2,595	\$3,450	N/A
	G-D41-ALL-FLR-FM	GRILLE - 41mm Diamond, all floral rosettes with 1.5mm aperture mesh	\$2,895	\$3,850	N/A
	G-D41-ALL-FLR-OM	GRILLE - 41mm Diamond, all floral rosettes with 3mm aperture mesh	\$2,895	\$3,850	N/A

# Hand Assembled 41mm with Plain Rosettes

# OXFORD

DECORATIVE GRILLES



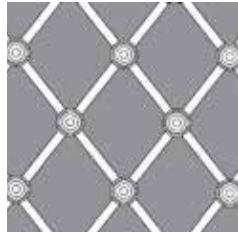
**POLISHED OR SATIN BRASS**  
(PBU/PBL/SBU/SBL)

**FINISHES ON BRASS** (ABL/ACL/BZ/PNP/SNP/BLN)

**STAINLESS STEEL (SS)**

DIAGRAM	MODEL CODE	PRODUCT DESCRIPTION	RRP INCL. GST PER SQUARE METRE		
---------	------------	---------------------	--------------------------------	--	--

## HAND ASSEMBLED 41MM DIAMOND GRILLES WITH PLAIN ROSETTES



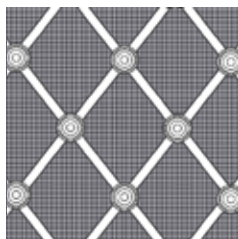
G-D41-ALL-PLN-NM

GRILLE - 41mm Diamond, all plain rosettes & no backing mesh

\$2,595

\$3,450

N/A



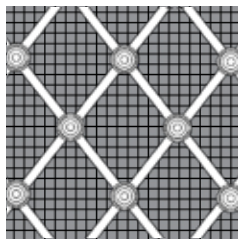
G-D41-ALL-PLN-FM

GRILLE - 41mm Diamond, all plain rosettes with 1.5mm aperture mesh

\$2,895

\$3,850

N/A



G-D41-ALL-PLN-OM

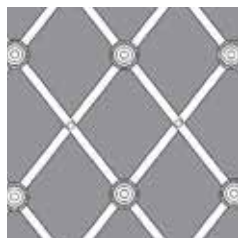
GRILLE - 41mm Diamond, all plain rosettes with 3mm aperture mesh

\$2,895

\$3,850

N/A

## HAND ASSEMBLED 41MM DIAMOND GRILLES WITH ALTERNATING PLAIN ROSETTES



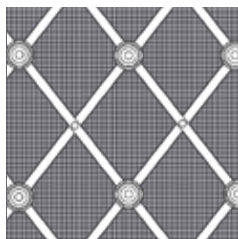
G-D41-ALT-PLN-NM

GRILLE - 41mm Diamond, alternate plain rosettes & no backing mesh

\$2,395

\$3,185

N/A



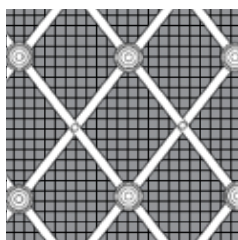
G-D41-ALT-PLN-FM

GRILLE - 41mm Diamond, alternate plain rosettes with 1.5mm aperture mesh

\$2,695

\$3,585

N/A



G-D41-ALT-PLN-OM

GRILLE - 41mm Diamond, alternate plain rosettes with 3mm aperture mesh

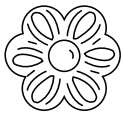
\$2,695

\$3,585

N/A

# Hand Assembled 41mm with Floral Rosettes

			<b>POLISHED OR SATIN BRASS</b> (PBU/PBL/SBU/ SBL)	<b>FINISHES ON BRASS (ABL/ ACL/BZ/PNP/ SNP/BLN)</b>	<b>STAINLESS STEEL (SS)</b>
<b>DIAGRAM</b>	<b>MODEL CODE</b>	<b>PRODUCT DESCRIPTION</b>	<b>RRP INCL. GST PER SQUARE METRE</b>		
<b>HAND ASSEMBLED 41MM DIAMOND GRILLES WITH PINS ONLY</b>					
	G-D41-PIN-NM	GRILLE - 41mm Diamond, pin heads & no backing mesh	\$2,195	\$2,920	N/A
	G-D41-PIN-FM	GRILLE - 41mm Diamond, pin heads with 1.5mm aperture mesh	\$2,495	\$3,320	N/A
	G-D41-PIN-OM	GRILLE - 41mm Diamond, pin heads with 3mm aperture mesh	\$2,495	\$3,320	N/A



**POLISHED OR SATIN BRASS**  
(PBU/PBL/SBU/SBL)  
**FINISHES ON BRASS** (ABL/ACL/BZ/PNP/SNP/BLN)  
**STAINLESS STEEL (SS)**

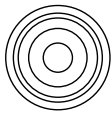
DIAGRAM	MODEL CODE	PRODUCT DESCRIPTION	RRP INCL. GST PER SQUARE METRE		
---------	------------	---------------------	--------------------------------	--	--

**HAND ASSEMBLED 55MM DIAMOND GRILLES WITH ALTERNATING FLORAL ROSETTES**

	G-D55-ALT-FLR-NM	GRILLE - 55mm Diamond, alternate floral rosettes & no backing mesh	\$2,195	\$2,920	N/A
	G-D55-ALT-FLR-FM	GRILLE - 55mm Diamond, alternate floral rosettes with 1.5mm aperture mesh	\$2,495	\$3,320	N/A
	G-D55-ALT-FLR-OM	GRILLE - 55mm Diamond, alternate floral rosettes with 3mm aperture mesh	\$2,495	\$3,320	N/A

**HAND ASSEMBLED 55MM DIAMOND GRILLES WITH FLORAL ROSETTES**


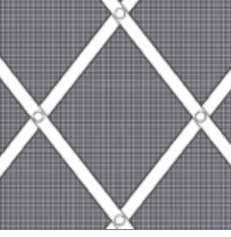
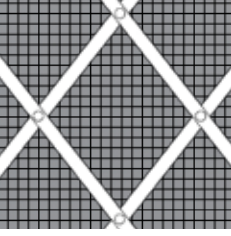
	G-D55-ALL-FLR-NM	GRILLE - 55mm Diamond, all floral rosettes & no backing mesh	\$2,395	\$3,185	N/A
	G-D55-ALL-FLR-FM	GRILLE - 55mm Diamond, all floral rosettes with 1.5mm aperture mesh	\$2,795	\$3,715	N/A
	G-D55-ALL-FLR-OM	GRILLE - 55mm Diamond, all floral rosettes with 3mm aperture mesh	\$2,695	\$3,585	N/A



**POLISHED OR SATIN BRASS**  
(PBU/PBL/SBU/SBL)  
**FINISHES ON BRASS** (ABL/ACL/BZ/PNP/SNP/BLN)  
**STAINLESS STEEL (SS)**

DIAGRAM	MODEL CODE	PRODUCT DESCRIPTION	RRP INCL. GST PER SQUARE METRE		
<b>HAND ASSEMBLED 55MM DIAMOND GRILLES WITH PLAIN ROSETTES</b>					
	G-D55-ALL-PLN-NM	GRILLE - 55mm Diamond, all plain rosettes & no backing mesh	\$2,395	\$3,185	N/A
	G-D55-ALL-PLN-FM	GRILLE - 55mm Diamond, all plain rosettes with 1.5mm aperture mesh	\$2,695	\$3,585	N/A
	G-D55-ALL-PLN-OM	GRILLE - 55mm Diamond, all plain rosettes with 3mm aperture mesh	\$2,695	\$3,585	N/A
<b>HAND ASSEMBLED 55MM DIAMOND GRILLES WITH ALTERNATING PLAIN ROSETTES</b>					
	G-D55-ALT-PLN-NM	GRILLE - 55mm Diamond, alternate plain rosettes & no backing mesh	\$2,195	\$2,920	N/A
	G-D55-ALT-PLN-FM	GRILLE - 55mm Diamond, alternate plain rosettes with 1.5mm aperture mesh	\$2,495	\$3,320	N/A
	G-D55-ALT-PLN-OM	GRILLE - 55mm Diamond, alternate plain rosettes with 3mm aperture mesh	\$2,495	\$3,320	N/A

**POLISHED OR SATIN BRASS**  
(PBU/PBL/SBU/SBL)  
**FINISHES ON BRASS** (ABL/ACL/BZ/BNP/SNP/BLN)  
**STAINLESS STEEL** (SS)

DIAGRAM	MODEL CODE	PRODUCT DESCRIPTION	RRP INCL. GST PER SQUARE METRE		
<b>HAND ASSEMBLED 55MM DIAMOND GRILLES WITH PINS ONLY</b>					
	G-D55-PIN-NM	GRILLE - 55mm Diamond, pin heads only & no backing mesh	\$1,995	\$2,655	N/A
	G-D55-PIN-FM	GRILLE - 55mm Diamond, pin heads only with 1.5mm aperture mesh	\$2,295	\$3,050	N/A
	G-D55-PIN-OM	GRILLE - 55mm Diamond, pin heads only with 3mm aperture mesh	\$2,295	\$3,050	N/A

**POLISHED FINISHES STAINLESS**  
**BRASS ON BRASS STEEL (SS)**  
(PBU/PBL) (ABL/ACL/  
BZ/PNP/  
BLN/PCP)\*

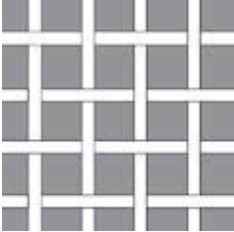
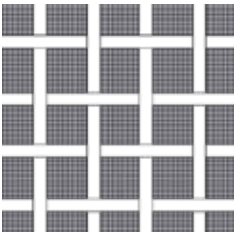
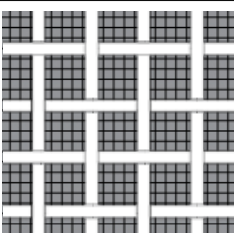
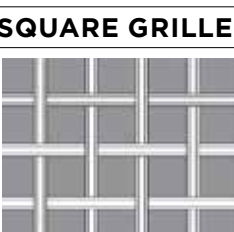
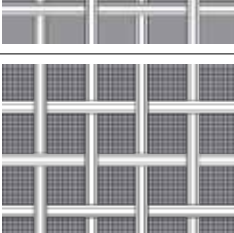
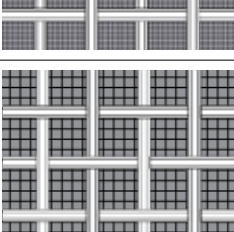
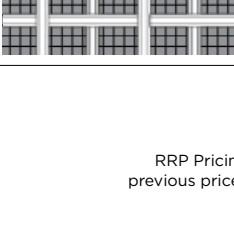

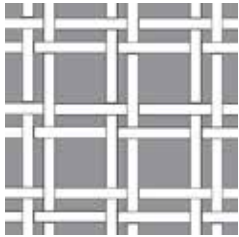
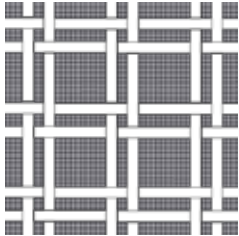
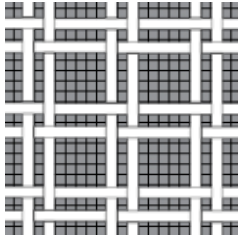
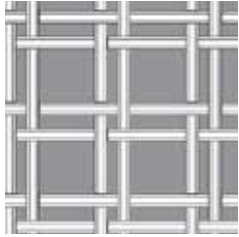
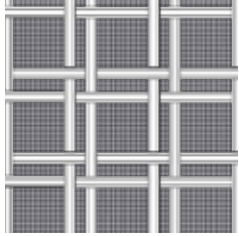
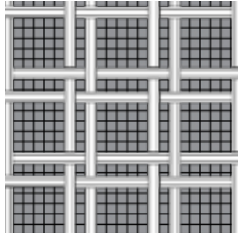
DIAGRAM	MODEL CODE	PRODUCT DESCRIPTION	RRP INCL.	GST PER SQUARE METRE	
<b>SQUARE GRILLES - HAND WOVEN STRIPS 3MM WIDE - PLAIN</b>					
	G-SQ-PL3-10-NM	GRILLE - Hand woven square, 3mm plain, 10mm gap & no backing mesh	\$2,265	\$3,010	\$1,990
	G-SQ-PL3-13-NM	GRILLE - Hand woven square, 3mm plain, 13mm gap & no backing mesh	\$2,165	\$2,880	\$1,890
	G-SQ-PL3-19-NM	GRILLE - Hand woven square, 3mm plain, 19mm gap & no backing mesh	\$2,105	\$2,800	\$1,830
	G-SQ-PL3-25-NM	GRILLE - Hand woven square, 3mm plain, 25mm gap & no backing mesh	\$2,065	\$2,745	\$1,790
	G-SQ-PL3-10-FM	GRILLE - Hand woven square, 3mm plain, 10mm gap with 1.5mm aperture mesh	\$2,560	\$3,405	\$2,285
	G-SQ-PL3-13-FM	GRILLE - Hand woven square, 3mm plain, 13mm gap with 1.5mm aperture mesh	\$2,460	\$3,270	\$2,185
	G-SQ-PL3-19-FM	GRILLE - Hand woven square, 3mm plain, 19mm gap with 1.5mm aperture mesh	\$2,400	\$3,190	\$2,125
	G-SQ-PL3-25-FM	GRILLE - Hand woven square, 3mm plain, 25mm gap with 1.5mm aperture mesh	\$2,360	\$3,140	\$2,085
	G-SQ-PL3-10-OM	GRILLE - Hand woven square, 3mm plain, 10mm gap with 3mm aperture mesh	\$2,560	\$3,405	\$2,285
	G-SQ-PL3-13-OM	GRILLE - Hand woven square, 3mm plain, 13mm gap with 3mm aperture mesh	\$2,460	\$3,270	\$2,185
	G-SQ-PL3-19-OM	GRILLE - Hand woven square, 3mm plain, 19mm gap with 3mm aperture mesh	\$2,400	\$3,190	\$2,125
	G-SQ-PL3-25-OM	GRILLE - Hand woven square, 3mm plain, 25mm gap with 3mm aperture mesh	\$2,360	\$3,140	\$2,085
<b>SQUARE GRILLES - HAND WOVEN STRIPS 3MM WIDE - REEDED</b>					
	G-SQ-RD3-10-NM	GRILLE - Hand woven square, 3mm reeded, 10mm gap & no backing mesh	\$2,265	\$3,010	\$1,990
	G-SQ-RD3-13-NM	GRILLE - Hand woven square, 3mm reeded, 13mm gap & no backing mesh	\$2,165	\$2,880	\$1,890
	G-SQ-RD3-19-NM	GRILLE - Hand woven square, 3mm reeded, 19mm gap & no backing mesh	\$2,105	\$2,800	\$1,830
	G-SQ-RD3-25-NM	GRILLE - Hand woven square, 3mm reeded, 25mm gap & no backing mesh	\$2,065	\$2,745	\$1,790
	G-SQ-RD3-10-FM	GRILLE - Hand woven square, 3mm reeded, 10mm gap with 1.5mm aperture mesh	\$2,560	\$3,405	\$2,285
	G-SQ-RD3-13-FM	GRILLE - Hand woven square, 3mm reeded, 13mm gap with 1.5mm aperture mesh	\$2,460	\$3,270	\$2,185
	G-SQ-RD3-19-FM	GRILLE - Hand woven square, 3mm reeded, 19mm gap with 1.5mm aperture mesh	\$2,400	\$3,190	\$2,125
	G-SQ-RD3-25-FM	GRILLE - Hand woven square, 3mm reeded, 25mm gap with 1.5mm aperture mesh	\$2,360	\$3,140	\$2,085
	G-SQ-RD3-10-OM	GRILLE - Hand woven square, 3mm reeded, 10mm gap with 3mm aperture mesh	\$2,560	\$3,405	\$2,285
	G-SQ-RD3-13-OM	GRILLE - Hand woven square, 3mm reeded, 13mm gap with 3mm aperture mesh	\$2,460	\$3,270	\$2,185
	G-SQ-RD3-19-OM	GRILLE - Hand woven square, 3mm reeded, 19mm gap with 3mm aperture mesh	\$2,400	\$3,190	\$2,125
	G-SQ-RD3-25-OM	GRILLE - Hand woven square, 3mm reeded, 25mm gap with 3mm aperture mesh	\$2,360	\$3,140	\$2,085

DIAGRAM	MODEL CODE	PRODUCT DESCRIPTION	FINISHES		
			POLISHED BRASS (PBU/PBL)	ON BRASS (ABL/ACL/BZ/PNP/BLN/PCP)*	STAINLESS STEEL (SS)
RRP INCL. GST PER SQUARE METRE					
<b>SQUARE GRILLES - HAND WOVEN STRIPS 5MM WIDE - PLAIN</b>					
	G-SQ-PL5-10-NM	GRILLE - Hand woven square, 5mm plain, 10mm gap & no backing mesh	\$2,265	\$3,010	\$1,990
	G-SQ-PL5-13-NM	GRILLE - Hand woven square, 5mm plain, 13mm gap & no backing mesh	\$2,165	\$2,880	\$1,890
	G-SQ-PL5-19-NM	GRILLE - Hand woven square, 5mm plain, 19mm gap & no backing mesh	\$2,105	\$2,800	\$1,830
	G-SQ-PL5-25-NM	GRILLE - Hand woven square, 5mm plain, 25mm gap & no backing mesh	\$2,065	\$2,745	\$1,790
	G-SQ-PL5-10-FM	GRILLE - Hand woven square, 5mm plain, 10mm gap with 1.5mm aperture mesh	\$2,560	\$3,405	\$2,285
	G-SQ-PL5-13-FM	GRILLE - Hand woven square, 5mm plain, 13mm gap with 1.5mm aperture mesh	\$2,460	\$3,270	\$2,185
	G-SQ-PL5-19-FM	GRILLE - Hand woven square, 5mm plain, 19mm gap with 1.5mm aperture mesh	\$2,400	\$3,190	\$2,125
	G-SQ-PL5-25-FM	GRILLE - Hand woven square, 5mm plain, 25mm gap with 1.5mm aperture mesh	\$2,360	\$3,140	\$2,085
	G-SQ-PL5-10-OM	GRILLE - Hand woven square, 5mm plain, 10mm gap with 3mm aperture mesh	\$2,560	\$3,405	\$2,285
	G-SQ-PL5-13-OM	GRILLE - Hand woven square, 5mm plain, 13mm gap with 3mm aperture mesh	\$2,460	\$3,270	\$2,185
	G-SQ-PL5-19-OM	GRILLE - Hand woven square, 5mm plain, 19mm gap with 3mm aperture mesh	\$2,400	\$3,190	\$2,125
	G-SQ-PL5-25-OM	GRILLE - Hand woven square, 5mm plain, 25mm gap with 3mm aperture mesh	\$2,360	\$3,140	\$2,085
<b>SQUARE GRILLES - HAND WOVEN STRIPS 5MM WIDE - REEDED</b>					
	G-SQ-RD5-10-NM	GRILLE - Hand woven square, 5mm reeded, 10mm gap & no backing mesh	\$2,265	\$3,010	\$1,990
	G-SQ-RD5-13-NM	GRILLE - Hand woven square, 5mm reeded, 13mm gap & no backing mesh	\$2,165	\$2,880	\$1,890
	G-SQ-RD5-19-NM	GRILLE - Hand woven square, 5mm reeded, 19mm gap & no backing mesh	\$2,105	\$2,800	\$1,830
	G-SQ-RD5-25-NM	GRILLE - Hand woven square, 5mm reeded, 25mm gap & no backing mesh	\$2,065	\$2,745	\$1,790
	G-SQ-RD5-10-FM	GRILLE - Hand woven square, 5mm reeded, 10mm gap with 1.5mm aperture mesh	\$2,560	\$3,405	\$2,285
	G-SQ-RD5-13-FM	GRILLE - Hand woven square, 5mm reeded, 13mm gap with 1.5mm aperture mesh	\$2,460	\$3,270	\$2,185
	G-SQ-RD5-19-FM	GRILLE - Hand woven square, 5mm reeded, 19mm gap with 1.5mm aperture mesh	\$2,400	\$3,190	\$2,125
	G-SQ-RD5-25-FM	GRILLE - Hand woven square, 5mm reeded, 25mm gap with 1.5mm aperture mesh	\$2,360	\$3,140	\$2,085
	G-SQ-RD5-10-OM	GRILLE - Hand woven square, 5mm reeded, 10mm gap with 3mm aperture mesh	\$2,560	\$3,405	\$2,285
	G-SQ-RD5-13-OM	GRILLE - Hand woven square, 5mm reeded, 13mm gap with 3mm aperture mesh	\$2,460	\$3,270	\$2,185
	G-SQ-RD5-19-OM	GRILLE - Hand woven square, 5mm reeded, 19mm gap with 3mm aperture mesh	\$2,400	\$3,190	\$2,125
	G-SQ-RD5-25-OM	GRILLE - Hand woven square, 5mm reeded, 25mm gap with 3mm aperture mesh	\$2,360	\$3,140	\$2,085

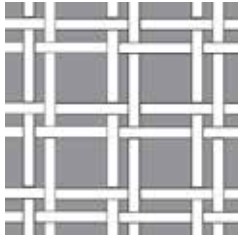


DIAGRAM	MODEL CODE	PRODUCT DESCRIPTION	FINISHES		
			POLISHED BRASS (PBU/PBL)	ON BRASS (ABL/ACL/BZ/PNP/BLN/PCP)*	STAINLESS STEEL (SS)
RRP INCL. GST PER SQUARE METRE					
<b>SQUARE GRILLES - HAND WOVEN DOUBLE STRIPS 3MM WIDE - PLAIN</b>					
	G-DSQ-PL3-13-NM	GRILLE - Hand woven double square, 3mm plain, 13mm gap & no backing mesh	\$3,255	\$4,330	\$2,980
	G-DSQ-PL3-19-NM	GRILLE - Hand woven double square, 3mm plain, 19mm gap & no backing mesh	\$3,355	\$4,460	\$3,080
	G-DSQ-PL3-25-NM	GRILLE - Hand woven double square, 3mm plain, 25mm gap & no backing mesh	\$3,415	\$4,540	\$3,140
	G-DSQ-PL3-13-FM	GRILLE - Hand woven double square, 3mm plain, 13mm gap with 1.5mm aperture mesh	\$2,960	\$3,935	\$2,685
	G-DSQ-PL3-19-FM	GRILLE - Hand woven double square, 3mm plain, 19mm gap with 1.5mm aperture mesh	\$3,060	\$4,070	\$2,785
	G-DSQ-PL3-25-FM	GRILLE - Hand woven double square, 3mm plain, 25mm gap with 1.5mm aperture mesh	\$3,120	\$4,150	\$2,845
	G-DSQ-PL3-13-OM	GRILLE - Hand woven double square, 3mm plain, 13mm gap with 3mm aperture mesh	\$2,960	\$3,935	\$2,685
	G-DSQ-PL3-19-OM	GRILLE - Hand woven double square, 3mm plain, 19mm gap with 3mm aperture mesh	\$3,060	\$4,070	\$2,785
	G-DSQ-PL3-25-OM	GRILLE - Hand woven double square, 3mm plain, 25mm gap with 3mm aperture mesh	\$3,120	\$4,150	\$2,845
<b>SQUARE GRILLES - HAND WOVEN DOUBLE STRIPS 3MM WIDE - REEDED</b>					
	G-DSQ-RD3-13-NM	GRILLE - Hand woven double square, 3mm reeded, 13mm gap & no backing mesh	\$3,255	\$4,330	\$2,980
	G-DSQ-RD3-19-NM	GRILLE - Hand woven double square, 3mm reeded, 19mm gap & no backing mesh	\$3,355	\$4,460	\$3,080
	G-DSQ-RD3-25-NM	GRILLE - Hand woven double square, 3mm reeded, 25mm gap & no backing mesh	\$3,415	\$4,540	\$3,140
	G-DSQ-RD3-13-FM	GRILLE - Hand woven double square, 3mm reeded, 13mm gap with 1.5mm aperture mesh	\$2,960	\$3,935	\$2,685
	G-DSQ-RD3-19-FM	GRILLE - Hand woven double square, 3mm reeded, 19mm gap with 1.5mm aperture mesh	\$3,060	\$4,070	\$2,785
	G-DSQ-RD3-25-FM	GRILLE - Hand woven double square, 3mm reeded, 25mm gap with 1.5mm aperture mesh	\$3,120	\$4,150	\$2,845
	G-DSQ-RD3-13-OM	GRILLE - Hand woven double square, 3mm reeded, 13mm gap with 3mm aperture mesh	\$2,960	\$3,935	\$2,685
	G-DSQ-RD3-19-OM	GRILLE - Hand woven double square, 3mm reeded, 19mm gap with 3mm aperture mesh	\$3,060	\$4,070	\$2,785
	G-DSQ-RD3-25-OM	GRILLE - Hand woven double square, 3mm reeded, 25mm gap with 3mm aperture mesh	\$3,120	\$4,150	\$2,845

**POLISHED FINISHES STAINLESS**  
**BRASS ON BRASS STEEL (SS)**  
(PBU/PBL) (ABL/ACL/  
BZ/PNP/  
BLN/PCP)\*

DIAGRAM	MODEL CODE	PRODUCT DESCRIPTION	RRP INCL. GST PER SQUARE METRE
---------	------------	---------------------	--------------------------------

**SQUARE GRILLES - HAND WOVEN DOUBLE STRIPS 5MM WIDE - PLAIN**



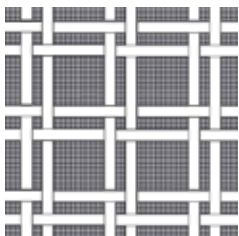
G-DSQ-PL5-25-NM

GRILLE - Hand woven double square, 5mm plain, 25mm gap & no backing mesh

\$3,455

\$4,595

\$3,180



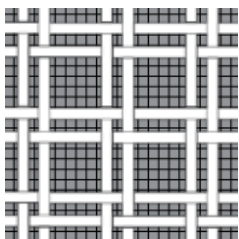
G-DSQ-PL5-25-FM

GRILLE - Hand woven double square, 5mm plain, 25mm gap with 1.5mm aperture mesh

\$3,160

\$4,205

\$2,885



G-DSQ-PL5-25-OM

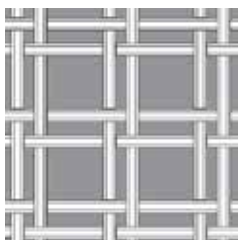
GRILLE - Hand woven double square, 5mm plain, 25mm gap with 3mm aperture mesh

\$3,160

\$4,205

\$2,885

**SQUARE GRILLES - HAND WOVEN DOUBLE STRIPS 5MM WIDE - REEDED**



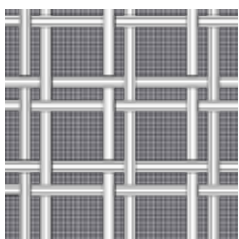
G-DSQ-RD5-25-NM

GRILLE - Hand woven double square, 5mm reeded, 25mm gap & no backing mesh

\$3,455

\$4,595

\$3,180



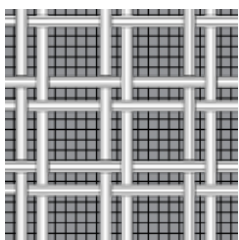
G-DSQ-RD5-25-FM

GRILLE - Hand woven double square, 5mm reeded, 25mm gap with 1.5mm aperture mesh

\$3,160

\$4,205

\$2,885



G-DSQ-RD5-25-OM

GRILLE - Hand woven double square, 5mm reeded, 25mm gap with 3mm aperture mesh

\$3,160

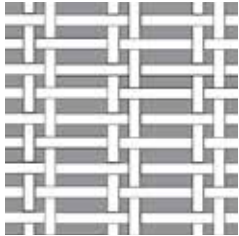
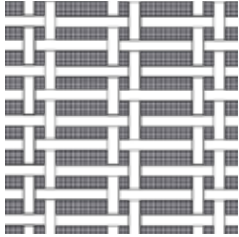
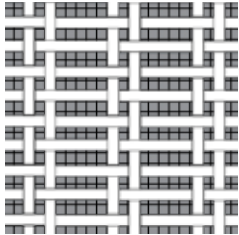
\$4,205

\$2,885

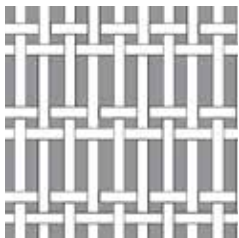
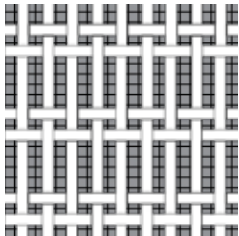
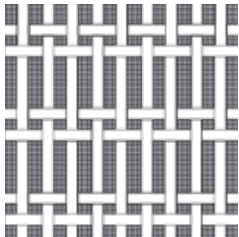
**POLISHED FINISHES STAINLESS**  
**BRASS ON BRASS STEEL (SS)**  
(PBU/PBL) (ABL/ACL/  
BZ/PNP/  
BLN/PCP)\*

DIAGRAM	MODEL CODE	PRODUCT DESCRIPTION	RRP INCL. GST PER SQUARE METRE		
---------	------------	---------------------	--------------------------------	--	--

**RECTANGULAR GRILLES - HAND WOVEN DOUBLE STRIPS 3MM WIDE - HORIZONTAL**

	G-REC-H-PL3-NM	GRILLE - Hand woven rectangular, 3mm plain, 10mm gap, horizontal & no backing mesh	\$2,560	\$3,405	\$2,285
	G-REC-H-PL3-FM	GRILLE - Hand woven rectangular, 3mm plain, 10mm gap, horizontal with 1.5mm aperture mesh	\$2,855	\$3,795	\$2,580
	G-REC-H-PL3-OM	GRILLE - Hand woven rectangular, 3mm plain, 10mm gap, horizontal with 3mm aperture mesh	\$2,855	\$3,795	\$2,580

**RECTANGULAR GRILLES - HAND WOVEN DOUBLE STRIPS 3MM WIDE - VERTICAL**

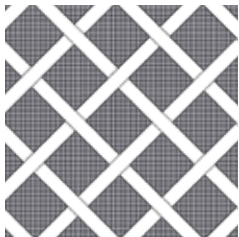
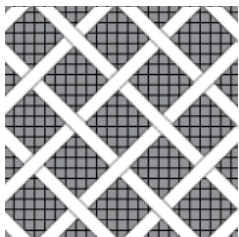
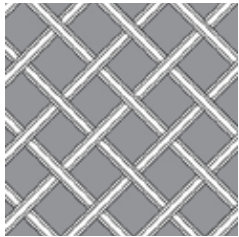

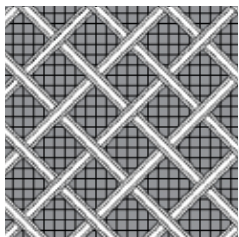
	G-REC-V-PL3-NM	GRILLE - Hand woven rectangular, 3mm plain, 10mm gap, vertical & no backing mesh	\$2,560	\$3,405	\$2,285
	G-REC-V-PL3-FM	GRILLE - Hand woven rectangular, 3mm plain, 10mm gap, vertical with 1.5mm aperture mesh	\$2,855	\$3,795	\$2,580
	G-REC-V-PL3-OM	GRILLE - Hand woven rectangular, 3mm plain, 10mm gap, vertical with 3mm aperture mesh	\$2,855	\$3,795	\$2,580

**POLISHED FINISHES STAINLESS**  
**BRASS ON BRASS STEEL (SS)**  
(PBU/PBL) (ABL/ACL/  
BZ/PNP/  
BLN/PCP)\*

DIAGRAM	MODEL CODE	PRODUCT DESCRIPTION	RRP INCL. GST PER SQUARE METRE		
<b>DIAMOND GRILLES - HAND WOVEN STRIPS 3MM WIDE - PLAIN</b>					
	G-DIA-PL3-10-NM	GRILLE - Hand woven diamond, 3mm plain, 10mm gap & no backing mesh	\$2,265	\$3,010	\$1,990
	G-DIA-PL3-13-NM	GRILLE - Hand woven diamond, 3mm plain, 13mm gap & no backing mesh	\$2,165	\$2,880	\$1,890
	G-DIA-PL3-19-NM	GRILLE - Hand woven diamond, 3mm plain, 19mm gap & no backing mesh	\$2,105	\$2,800	\$1,830
	G-DIA-PL3-25-NM	GRILLE - Hand woven diamond, 3mm plain, 25mm gap & no backing mesh	\$2,065	\$2,745	\$1,790
	G-DIA-PL3-10-FM	GRILLE - Hand woven diamond, 3mm plain, 10mm gap with 1.5mm aperture mesh	\$2,560	\$3,405	\$2,285
	G-DIA-PL3-13-FM	GRILLE - Hand woven diamond, 3mm plain, 13mm gap with 1.5mm aperture mesh	\$2,460	\$3,270	\$2,185
	G-DIA-PL3-19-FM	GRILLE - Hand woven diamond, 3mm plain, 19mm gap with 1.5mm aperture mesh	\$2,400	\$3,190	\$2,125
	G-DIA-PL3-25-FM	GRILLE - Hand woven diamond, 3mm plain, 25mm gap with 1.5mm aperture mesh	\$2,360	\$3,140	\$2,085
	G-DIA-PL3-10-OM	GRILLE - Hand woven diamond, 3mm plain, 10mm gap with 3mm aperture mesh	\$2,560	\$3,405	\$2,285
	G-DIA-PL3-13-OM	GRILLE - Hand woven diamond, 3mm plain, 13mm gap with 3mm aperture mesh	\$2,460	\$3,270	\$2,185
	G-DIA-PL3-19-OM	GRILLE - Hand woven diamond, 3mm plain, 19mm gap with 3mm aperture mesh	\$2,400	\$3,190	\$2,125
	G-DIA-PL3-25-OM	GRILLE - Hand woven diamond, 3mm plain, 25mm gap with 3mm aperture mesh	\$2,360	\$3,140	\$2,085
<b>DIAMOND GRILLES - HAND WOVEN STRIPS 3MM WIDE - REEDED</b>					
	G-DIA-RD3-10-NM	GRILLE - Hand woven diamond, 3mm reeded, 10mm gap & no backing mesh	\$2,265	\$3,010	\$1,990
	G-DIA-RD3-13-NM	GRILLE - Hand woven diamond, 3mm reeded, 13mm gap & no backing mesh	\$2,165	\$2,880	\$1,890
	G-DIA-RD3-19-NM	GRILLE - Hand woven diamond, 3mm reeded, 19mm gap & no backing mesh	\$2,205	\$2,935	\$1,930
	G-DIA-RD3-25-NM	GRILLE - Hand woven diamond, 3mm reeded, 25mm gap & no backing mesh	\$2,065	\$2,745	\$1,790
	G-DIA-RD3-10-FM	GRILLE - Hand woven diamond, 3mm reeded, 10mm gap with 1.5mm aperture mesh	\$2,560	\$3,405	\$2,285
	G-DIA-RD3-13-FM	GRILLE - Hand woven diamond, 3mm reeded, 13mm gap with 1.5mm aperture mesh	\$2,460	\$3,270	\$2,185
	G-DIA-RD3-19-FM	GRILLE - Hand woven diamond, 3mm reeded, 19mm gap with 1.5mm aperture mesh	\$2,500	\$3,325	\$2,225
	G-DIA-RD3-25-FM	GRILLE - Hand woven diamond, 3mm reeded, 25mm gap with 1.5mm aperture mesh	\$2,360	\$3,140	\$2,085
	G-DIA-RD3-10-OM	GRILLE - Hand woven diamond, 3mm reeded, 10mm gap with 3mm aperture mesh	\$2,560	\$3,405	\$2,285
	G-DIA-RD3-13-OM	GRILLE - Hand woven diamond, 3mm reeded, 13mm gap with 3mm aperture mesh	\$2,460	\$3,270	\$2,185
	G-DIA-RD3-19-OM	GRILLE - Hand woven diamond, 3mm reeded, 19mm gap with 3mm aperture mesh	\$2,500	\$3,325	\$2,225
	G-DIA-RD3-25-OM	GRILLE - Hand woven diamond, 3mm reeded, 25mm gap with 3mm aperture mesh	\$2,360	\$3,140	\$2,085

# Hand Woven Diamond with 5mm Strip

**POLISHED FINISHES STAINLESS**  
**BRASS ON BRASS STEEL (SS)**  
(PBU/PBL) (ABL/ACL/  
BZ/PNP/  
BLN/PCP)\*

DIAGRAM	MODEL CODE	PRODUCT DESCRIPTION	RRP INCL. GST PER SQUARE METRE		
<b>DIAMOND GRILLES - HAND WOVEN STRIPS 5MM WIDE - PLAIN</b>					
	G-DIA-PL5-10-NM	GRILLE - Hand woven diamond, 5mm plain, 10mm gap & no backing mesh	\$2,265	\$3,010	\$1,990
	G-DIA-PL5-13-NM	GRILLE - Hand woven diamond, 5mm plain, 13mm gap & no backing mesh	\$2,165	\$2,880	\$1,890
	G-DIA-PL5-19-NM	GRILLE - Hand woven diamond, 5mm plain, 19mm gap & no backing mesh	\$2,105	\$2,800	\$1,830
	G-DIA-PL5-25-NM	GRILLE - Hand woven diamond, 5mm plain, 25mm gap & no backing mesh	\$2,065	\$2,745	\$1,790
	G-DIA-PL5-10-FM	GRILLE - Hand woven diamond, 5mm plain, 10mm gap with 1.5mm aperture mesh	\$2,560	\$3,405	\$2,285
	G-DIA-PL5-13-FM	GRILLE - Hand woven diamond, 5mm plain, 13mm gap with 1.5mm aperture mesh	\$2,460	\$3,270	\$2,185
	G-DIA-PL5-19-FM	GRILLE - Hand woven diamond, 5mm plain, 19mm gap with 1.5mm aperture mesh	\$2,400	\$3,190	\$2,125
	G-DIA-PL5-25-FM	GRILLE - Hand woven diamond, 5mm plain, 25mm gap with 1.5mm aperture mesh	\$2,360	\$3,140	\$2,085
	G-DIA-PL5-10-OM	GRILLE - Hand woven diamond, 5mm plain, 10mm gap with 3mm aperture mesh	\$2,560	\$3,405	\$2,285
	G-DIA-PL5-13-OM	GRILLE - Hand woven diamond, 5mm plain, 13mm gap with 3mm aperture mesh	\$2,460	\$3,270	\$2,185
	G-DIA-PL5-19-OM	GRILLE - Hand woven diamond, 5mm plain, 19mm gap with 3mm aperture mesh	\$2,400	\$3,190	\$2,125
	G-DIA-PL5-25-OM	GRILLE - Hand woven diamond, 5mm plain, 25mm gap with 3mm aperture mesh	\$2,360	\$3,140	\$2,085
<b>DIAMOND GRILLES - HAND WOVEN STRIPS 5MM WIDE - REEDED</b>					
	G-DIA-RD5-10-NM	GRILLE - Hand woven diamond, 5mm reeded, 10mm gap & no backing mesh	\$2,265	\$3,010	\$1,990
	G-DIA-RD5-13-NM	GRILLE - Hand woven diamond, 5mm reeded, 13mm gap & no backing mesh	\$2,165	\$2,880	\$1,890
	G-DIA-RD5-19-NM	GRILLE - Hand woven diamond, 5mm reeded, 19mm gap & no backing mesh	\$2,105	\$2,800	\$1,830
	G-DIA-RD5-25-NM	GRILLE - Hand woven diamond, 5mm reeded, 25mm gap & no backing mesh	\$2,065	\$2,745	\$1,790
	G-DIA-RD5-10-FM	GRILLE - Hand woven diamond, 5mm reeded, 10mm gap with 1.5mm aperture mesh	\$2,560	\$3,405	\$2,285
	G-DIA-RD5-13-FM	GRILLE - Hand woven diamond, 5mm reeded, 13mm gap with 1.5mm aperture mesh	\$2,460	\$3,270	\$2,185
	G-DIA-RD5-19-FM	GRILLE - Hand woven diamond, 5mm reeded, 19mm gap with 1.5mm aperture mesh	\$2,400	\$3,190	\$2,125
	G-DIA-RD5-25-FM	GRILLE - Hand woven diamond, 5mm reeded, 25mm gap with 1.5mm aperture mesh	\$2,360	\$3,140	\$2,085
	G-DIA-RD5-10-OM	GRILLE - Hand woven diamond, 5mm reeded, 10mm gap with 3mm aperture mesh	\$2,560	\$3,405	\$2,285
	G-DIA-RD5-13-OM	GRILLE - Hand woven diamond, 5mm reeded, 13mm gap with 3mm aperture mesh	\$2,460	\$3,270	\$2,185
	G-DIA-RD5-19-OM	GRILLE - Hand woven diamond, 5mm reeded, 19mm gap with 3mm aperture mesh	\$2,400	\$3,190	\$2,125
	G-DIA-RD5-25-OM	GRILLE - Hand woven diamond, 5mm reeded, 25mm gap with 3mm aperture mesh	\$2,360	\$3,140	\$2,085

			<b>POLISHED</b>	<b>FINISHES</b>	<b>STAINLESS</b>
			<b>BRASS</b>	<b>ON BRASS</b>	<b>STEEL (SS)</b>
			(PBU/PBL)	(ABL/ACL/ BZ/PNP/ BLN/PCP)*	
<b>DIAGRAM</b>	<b>MODEL CODE</b>	<b>PRODUCT DESCRIPTION</b>	<b>RRP INCL.</b>	<b>GST PER SQUARE METRE</b>	
<b>DIAMOND GRILLES - HAND WOVEN DOUBLE STRIPS 3MM WIDE - PLAIN</b>					
	G-DDIA-PL3-13-NM	GRILLE - Hand woven double diamond, 3mm plain, 13mm gap & no backing mesh	\$2,665	\$3,545	\$2,390
	G-DDIA-PL3-19-NM	GRILLE - Hand woven double diamond, 3mm plain, 19mm gap & no backing mesh	\$2,565	\$3,410	\$2,290
	G-DDIA-PL3-25-NM	GRILLE - Hand woven double diamond, 3mm plain, 25mm gap & no backing mesh	\$2,505	\$3,330	\$2,230
	G-DDIA-PL3-13-FM	GRILLE - Hand woven double diamond, 3mm plain, 13mm gap with 1.5mm aperture mesh	\$2,960	\$3,935	\$2,685
	G-DDIA-PL3-19-FM	GRILLE - Hand woven double diamond, 3mm plain, 19mm gap with 1.5mm aperture mesh	\$2,860	\$3,805	\$2,585
	G-DDIA-PL3-25-FM	GRILLE - Hand woven double diamond, 3mm plain, 25mm gap with 1.5mm aperture mesh	\$2,800	\$3,725	\$2,525
	G-DDIA-PL3-13-OM	GRILLE - Hand woven double diamond, 3mm plain, 13mm gap with 3mm aperture mesh	\$2,960	\$3,935	\$2,685
	G-DDIA-PL3-19-OM	GRILLE - Hand woven double diamond, 3mm plain, 19mm gap with 3mm aperture mesh	\$2,860	\$3,805	\$2,585
	G-DDIA-PL3-25-OM	GRILLE - Hand woven double diamond, 3mm plain, 25mm gap with 3mm aperture mesh	\$2,800	\$3,725	\$2,525
<b>DIAMOND GRILLES - HAND WOVEN DOUBLE STRIPS 3MM WIDE - REEDED</b>					
	G-DDIA-RD3-13-NM	GRILLE - Hand woven double diamond, 3mm reeded, 13mm gap & no backing mesh	\$2,665	\$3,545	\$2,390
	G-DDIA-RD3-19-NM	GRILLE - Hand woven double diamond, 3mm reeded, 19mm gap & no backing mesh	\$2,565	\$3,410	\$2,290
	G-DDIA-RD3-25-NM	GRILLE - Hand woven double diamond, 3mm reeded, 25mm gap & no backing mesh	\$2,505	\$3,330	\$2,230
	G-DDIA-RD3-13-FM	GRILLE - Hand woven double diamond, 3mm reeded, 13mm gap with 1.5mm aperture mesh	\$2,960	\$3,935	\$2,685
	G-DDIA-RD3-19-FM	GRILLE - Hand woven double diamond, 3mm reeded, 19mm gap with 1.5mm aperture mesh	\$2,860	\$3,805	\$2,585
	G-DDIA-RD3-25-FM	GRILLE - Hand woven double diamond, 3mm reeded, 25mm gap with 1.5mm aperture mesh	\$2,800	\$3,725	\$2,525
	G-DDIA-RD3-13-OM	GRILLE - Hand woven double diamond, 3mm reeded, 13mm gap with 3mm aperture mesh	\$2,960	\$3,935	\$2,685
	G-DDIA-RD3-19-OM	GRILLE - Hand woven double diamond, 3mm reeded, 19mm gap with 3mm aperture mesh	\$2,860	\$3,805	\$2,585
	G-DDIA-RD3-25-OM	GRILLE - Hand woven double diamond, 3mm reeded, 25mm gap with 3mm aperture mesh	\$2,800	\$3,725	\$2,525

# Main Order Form

Record the dimensions of each required panel size on this schedule and send to email below for a formal quote or to place the order. We will follow up with current lead times and to clarify any details.

## CLIENT DETAILS:

COMPANY NAME: \_\_\_\_\_

DELIVERY ADDRESS: \_\_\_\_\_

FULL NAME: \_\_\_\_\_

MOBILE PHONE: \_\_\_\_\_

STATE: \_\_\_\_\_ POSTCODE: \_\_\_\_\_

EMAIL: \_\_\_\_\_

**ADMIN ONLY:**

SO NUMBER: \_\_\_\_\_

SIGNATURE: \_\_\_\_\_

DATE SIGNED: \_\_\_\_ / \_\_\_\_ / \_\_\_\_

## SELECT GRILLE STYLE:

- |  |   |                          |
|--|---|--------------------------|
| <input type="checkbox"/> G-REC-V-PL Double rectangle hand woven - vertical   | <input type="checkbox"/> G-D55-PIN 55mm Diamond hand assembled      | <input type="checkbox"/> |
| <input type="checkbox"/> G-REC-H-PL Double rectangle hand woven - horizontal | <input type="checkbox"/> G-D55-ALT-FLR 55mm Diamond hand assembled  | <input type="checkbox"/> |
| <input type="checkbox"/> G-D25-PIN 25mm Diamond hand assembled               | <input type="checkbox"/> G-D55-ALL-FLR 55mm Diamond hand assembled  | <input type="checkbox"/> |
| <input type="checkbox"/> G-D25-ALT-FLR 25mm Diamond hand assembled           | <input type="checkbox"/> G-D55-ALT-PLN 55mm Diamond hand assembled  | <input type="checkbox"/> |
| <input type="checkbox"/> G-D25-ALL-FLR 25mm Diamond hand assembled           | <input type="checkbox"/> G-D55-ALL-PLN 55mm Diamond hand assembled  | <input type="checkbox"/> |
| <input type="checkbox"/> G-D25-ALT-PLN 25mm Diamond hand assembled           | <input type="checkbox"/> G-SQ-PL Square plain hand woven            | <input type="checkbox"/> |
| <input type="checkbox"/> G-D25-ALL-PLN 25mm Diamond hand assembled           | <input type="checkbox"/> G-SQ-RD Square reeded hand woven           | <input type="checkbox"/> |
| <input type="checkbox"/> G-D41-PIN 41mm Diamond hand assembled               | <input type="checkbox"/> G-DSQ-PL Double Square plain hand woven    | <input type="checkbox"/> |
| <input type="checkbox"/> G-D41-ALT-FLR 41mm Diamond hand assembled           | <input type="checkbox"/> G-DSQ-RD Double Square reeded hand woven   | <input type="checkbox"/> |
| <input type="checkbox"/> G-D41-ALL-FLR 41mm Diamond hand assembled           | <input type="checkbox"/> G-DIA-PL Diamond plain hand woven          | <input type="checkbox"/> |
| <input type="checkbox"/> G-D41-ALT-PLN 41mm Diamond hand assembled           | <input type="checkbox"/> G-DIA-RD Diamond reeded hand woven         | <input type="checkbox"/> |
| <input type="checkbox"/> G-D41-ALL-PLN 41mm Diamond hand assembled           | <input type="checkbox"/> G-DDIA-PL Double Diamond plain hand woven  | <input type="checkbox"/> |
|  | <input type="checkbox"/> G-DDIA-RD Double Diamond reeded hand woven | <input type="checkbox"/> |

GRILLE STYLE CODE (AS ABOVE)	ROOM REFERENCE*	GRILLE HEIGHT (MM)	GRILLE WIDTH (MM)	FINISH SUFFIX	QUANTITY

\*For large orders, grilles are aged in batches. Please provide a room name for each piece so we can group them accordingly.

When you submit this order, please ALSO include completed order form page from the specific grille style you are ordering.

PLEASE SEND YOUR ORDER FORMS TO melbourne@englishtapware.com.au or sydney@englishtapware.com.au, or drop into our showrooms to discuss.

— THE —  
**ENGLISH  
TAPWARE**  
— COMPANY —

**MELBOURNE SHOWROOM**

751 HIGH ST, ARMADALE, VIC 3143  
03 9818 1403

**SYDNEY SHOWROOM**

170 QUEEN ST, WOOLLAHRA, NSW 2025  
02 9362 4736

[www.englishtapware.com.au](http://www.englishtapware.com.au)

@theenglishtapwarecompany

@oxfordgrilles

